

# Staff Report 07

## APPLICANT:

---

Peter R. Christl and Dana A. Christl, Trustees of The Christl Family Trust dated February 17, 2006

## PROPOSED ACTION:

---

Issuance of a General Lease - Recreational Use.

## AREA, LAND TYPE, AND LOCATION:

Sovereign Land in Lake Tahoe, adjacent to 2845 West Lake Boulevard, near Tahoe City, Placer County (as shown in Figure 1).

**Figure 1. Location**

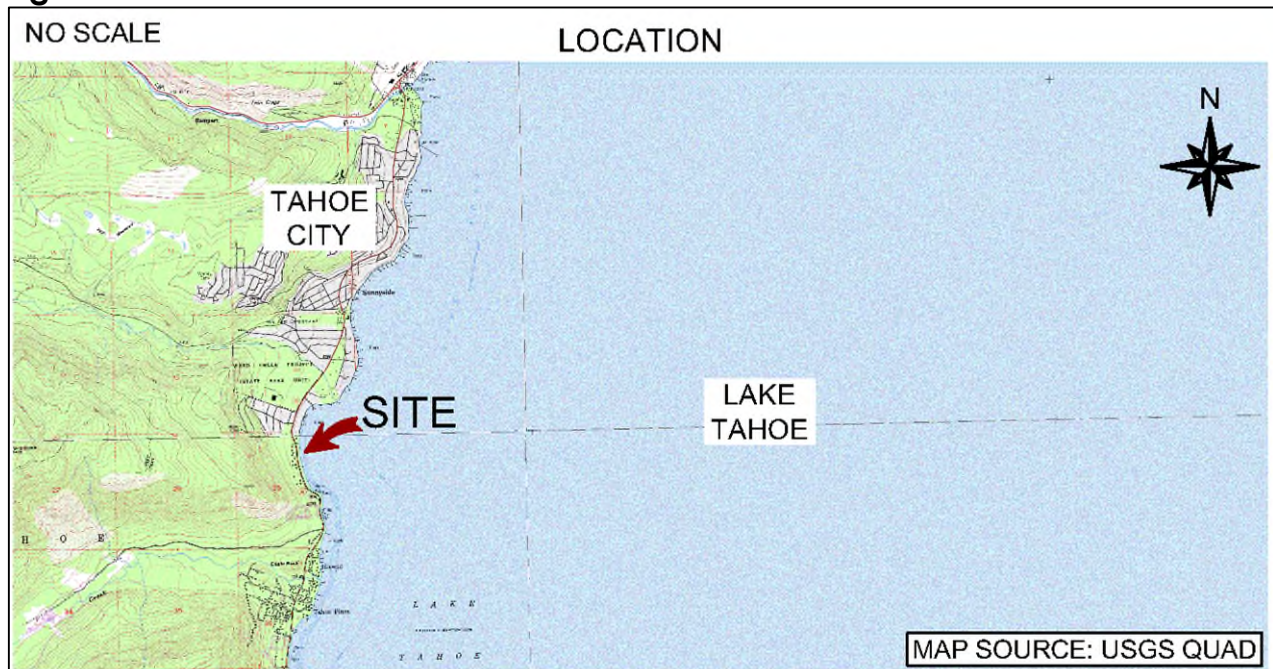

**AUTHORIZED USE:**

Use of two existing mooring buoys previously authorized by the Commission, and one existing mooring buoy not previously authorized by the Commission (as shown in Figure 2).

**Figure 2. Site Map**

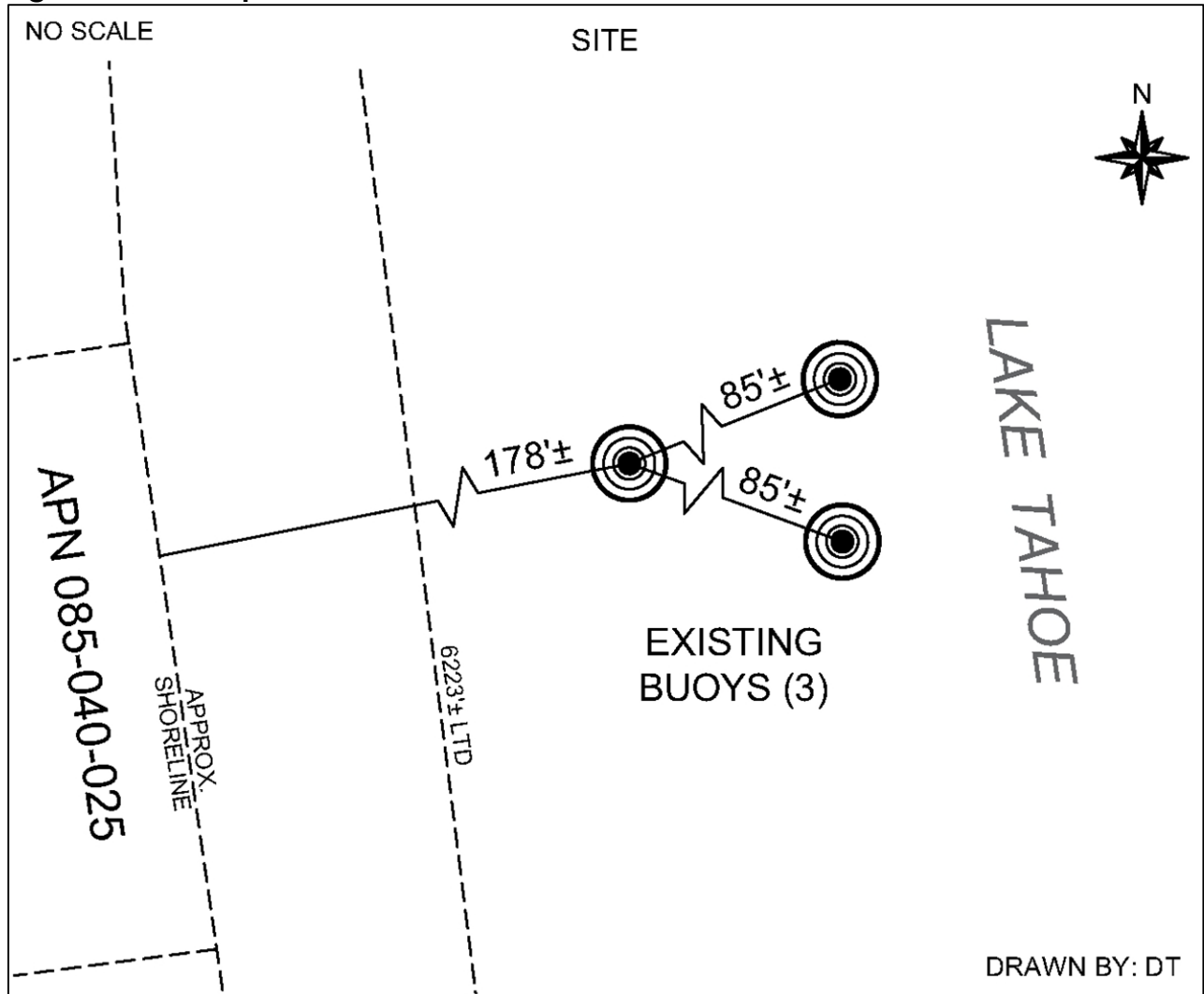

NOTE: This depiction of the lease premises is based on unverified information provided by the Applicant or other parties and is not a waiver or limitation of any State interest in the subject or any other property.

**TERM:**

10 years, beginning June 29, 2025.

**CONSIDERATION:**

\$819 per year, with an annual Consumer Price Index adjustment; and \$1,516 for the unauthorized occupation of state land for the period prior to June 29, 2025.

**SPECIFIC LEASE PROVISIONS:**

- Liability insurance in an amount no less than \$1,000,000 per occurrence.
- Lessee expressly acknowledges that a permit or registration from the Tahoe Regional Planning Agency (TRPA) may be required for the Authorized Improvements and failure to obtain a permit or registration from TRPA and maintain compliance with that permit or registration may result in TRPA imposing civil penalties and will constitute a breach of the lease.
- Lessee shall not move or relocate the mooring buoys authorized under this lease without prior written authorization of the Lessor.
- Lessee shall not store any personal items or construct any improvements in the Public Trust easement which may impair the public's right of access for navigation, fishing, and Public Trust-consistent recreational uses.
- The provisions of Section 3, Paragraph 11 of the proposed lease shall also extend to the entire period of Lessee's unauthorized occupation of state-owned lands, from September 25, 2019 through June 28, 2025.

**STAFF ANALYSIS AND RECOMMENDATION:**

---

**AUTHORITY:**

Public Resources Code sections 6005, 6216, 6301, 6501.1, 6503, 6503.5, and 6505.5; California Code of Regulations, title 2, sections 2000 and 2003.

**PUBLIC TRUST AND STATE'S BEST INTERESTS:**

On June 29, 2015, the Commission authorized issuance of a General Lease – Recreational Use to Peter R. Christl and Dana A. Christl, Trustees of The Christl Family Trust dated February 17, 2006, for the use and maintenance of two existing mooring buoys not previously authorized by the Commission ([Item 11, June 29, 2015](#)). That lease expired on June 28, 2025.

The Applicant is now applying for a General Lease – Recreational Use for the use of two existing mooring buoys previously authorized by the Commission, and one

existing mooring buoy not previously authorized by the Commission. All three mooring buoys were registered with TRPA on March 3, 2025 (Registration No. 11202). The prior lessee/Applicant did not inform staff of the additional mooring buoy, which had been installed and registered with TRPA since September 25, 2019. The Applicant is now seeking authorization for this previously unauthorized buoy as part of this lease application.

Accounting records indicate that annual rent for the two authorized mooring buoys was paid through June 28, 2025, the date the previous lease expired. Staff recommend the effective date of the new lease begin on June 29, 2025, to align with the expiration of the previous lease term.

Staff recommend that the Commission accept compensation from the Applicant in the amount of \$1,516 for the unauthorized occupation of State land by one unauthorized mooring buoy for the period prior to June 29, 2025. Additionally, as to the unauthorized buoy, the proposed lease will require the Applicant to indemnify the State for the entire period of unauthorized occupation, from September 25, 2019 through June 28, 2025, ensuring the State is protected.

The Applicant owns the upland adjoining the lease premises. The three mooring buoys have existed for many years at this location, occupy a relatively small area of the lake, and serve to facilitate recreational boating. Recreational boating is a water dependent use that is generally consistent with the common law Public Trust Doctrine. The California Legislature has identified private recreational boating facilities as an authorized use of Public Trust land. (Pub. Resources Code, § 6503.5).

The proposed lease does not alienate the State's fee simple interest or permanently impair public rights. The lease is limited to a 10-year term, does not grant the lessee exclusive rights to the lease premises, and reserves an easement to the public for Public Trust-consistent uses. Upon termination of the lease, the lessee may be required to remove all improvements from State land and restore the lease premises to their original condition.

The proposed lease requires the lessee to insure the lease premises and indemnify the State for any liability incurred as a result of the lessee's activities thereon. The lease also requires the payment of annual rent to compensate the people of the State for the occupation of the public land involved.

## **CLIMATE CHANGE:**

### ***INTRODUCTION:***

Climate change significantly affects inland non-tidal lakes such as Lake Tahoe, and its effects are increasing throughout the Sierra Nevada mountains. According to [California's Fourth Climate Change Assessment](#) (2018), the most significant impacts of climate change in the Sierra Nevada Region are more intense heat, precipitation extremes, declining snowpacks, and changes in streamflow timing. These impacts create hazardous conditions like flooding, landslides, wildfire, drought, extreme heat, and severe storms. Structures along the shores of inland lakes are particularly vulnerable to the more frequent and extreme weather events, year-to-year changes in total precipitation, and shifts in seasonal characteristics. |

### ***DATA & PROJECTIONS:***

Temperatures in the Sierra Nevada are expected to increase six to ten degrees Fahrenheit on average by the end of the century, causing the snowline to shift upslope 1,500 to 3,000 feet in elevation (California's Fourth Climate Change Assessment, 2018). The long-term warming trend will lead to warmer and shorter winters and longer and drier summers. The warmer winters will reduce winter snowpacks by up to 60 percent across most of the Sierra Nevada and will result in increased winter streamflows and floods and decreased spring and summer runoff. Loss of snowpack is expected to dry soils 15 to 40 percent below their historical norms. Hotter, drier summer seasons and low water years will increase stress to vegetation, elevating wildfire risk and fire severity in the Tahoe Basin.

Dry winters will be punctuated with exceedingly wet years and higher temperatures will result in more rain-on-snow events ([Integrated Vulnerability Assessment of Climate Change in the Lake Tahoe Basin](#), 2020). Atmospheric river systems will become more common. These events produce both flash floods and higher than normal seasonal flooding which may shift earlier in the year. Higher soil moisture will increase erosion and elevate landslide risk, particularly following intense wildfire seasons.

### ***ANALYSIS:***

The greatest vulnerability to recreational facilities is from flooding, landslides, and wildfire hazards (Integrated Vulnerability Assessment of Climate Change in the Lake Tahoe Basin, 2020). The Sierra Nevada is expected to experience year-to-year variability in precipitation and may shift between extreme wet and dry periods.

High precipitation years or successive years will result in higher lake levels, causing beaches to narrow and reducing public access. Surface runoff may carry more sediment into the lake, adversely impacting water quality, clarity, and increasing risk of algal blooms ([UC Davis Tahoe Environmental Research Center](#), 2024). Conversely, low lake levels will become normal during periods of extended drought. Low lake level conditions can create more expansive beaches and increased shoreline access in dry months. However, these conditions could make some shoreline areas too shallow for effective recreational use of piers, boat docks, and mooring buoys. During drought, structures will also be exposed to heat and wind that may accelerate deterioration or reduce the structural integrity of certain structures.

Additionally, atmospheric rivers and extreme weather events are expected to increase in the high Sierra. Storms may deviate from prevailing wind patterns for the region. Wind-driven waves can accelerate shoreline erosion in some areas or cause erosion in areas not typically subject to erosion. Winds can also increase wave damage on structures and boats along the lake.

### **RECOMMENDATIONS:**

Improvements authorized under this lease may require more frequent inspection and maintenance to ensure they are not displaced during storm events. Watercraft moored to buoys, piers, or docks are also vulnerable to high wind events and damaging waves. Replacing older structural components with materials designed to better withstand extreme heat, wind events, and storms can reduce the likelihood of degradation and damage to structures. Any future construction or activities on state land would require a separate authorization from the Commission.

Regular maintenance, as required by the lease, may reduce the risks from extreme temperatures and rain. Pursuant to the proposed lease, the Applicant acknowledges that the lease premises and adjacent upland are located in an area that may be subject to the effects of climate change.

### **CONCLUSION:**

For all the reasons above, staff believe issuance of this lease will not substantially interfere with the Public Trust needs at this location, at this time, and for the term of the lease; is consistent with the common law Public Trust Doctrine; and in the best interests of the State.

## **OTHER PERTINENT INFORMATION:**

---

1. Approval or denial of the application is a discretionary action by the Commission. Each time the Commission approves or rejects the use of sovereign land, it exercises legislatively delegated authority and responsibility as trustee of the State's Public Trust lands as authorized by law. If the Commission denies the application, the Applicant, as prior lessee, may be required to remove the improvements and restore the premises to their original condition. The lessee has no right to a new lease or to renewal of any previous lease.
2. This action is consistent with the "Leading Climate Activism" and "Meeting Evolving Public Trust Needs" Strategic Focus Areas of the Commission's 2021-2025 Strategic Plan.
3. Staff recommends that the Commission find that this activity is exempt from the requirements of the California Environmental Quality Act (CEQA) as a categorically exempt project. The project is exempt under Class 1, Existing Facilities; California Code of Regulations, title 14, section 15301.

Authority: Public Resources Code section 21084 and California Code of Regulations, title 14, section 15061.

## **RECOMMENDED ACTION:**

---

It is recommended that the Commission:

### **CEQA FINDING:**

Find that the activity is exempt from the requirements of CEQA pursuant to California Code of Regulations, title 14, section 15061 as a categorically exempt project, Class 1, Existing Facilities; California Code of Regulations, title 14, section 15301.

### **PUBLIC TRUST AND STATE'S BEST INTERESTS:**

Find that the proposed lease will not substantially impair the public rights to navigation and fishing or substantially interfere with Public Trust needs and values at this location, at this time, and for the term of the lease; is consistent with the common law Public Trust Doctrine; and is in the best interests of the State.

**AUTHORIZATION:**

1. Authorize acceptance of compensation from the Applicant in the amount of \$1,516 for the unauthorized occupation of State land by one buoy for the period prior to June 29, 2025.
2. Authorize issuance of a General Lease – Recreational Use to the Applicant beginning June 29, 2025, for a term of 10 years, for the use of two existing mooring buoys previously authorized by the Commission, and one existing mooring buoy not previously authorized by the Commission; annual rent in the amount of \$819, with an annual Consumer Price Index adjustment; and liability insurance in an amount no less than \$1,000,000 per occurrence.