

Staff Report 39

APPLICANT:

Khalid Saddique

PROPOSED ACTION:

Issuance of a General Lease – Recreational and Protective Structure Use.

AREA, LAND TYPE, AND LOCATION:

Sovereign land in the Sacramento River, adjacent to 6411 Garden Highway, Sacramento, Sacramento County (as shown in Figure 1).

Figure 1. Location

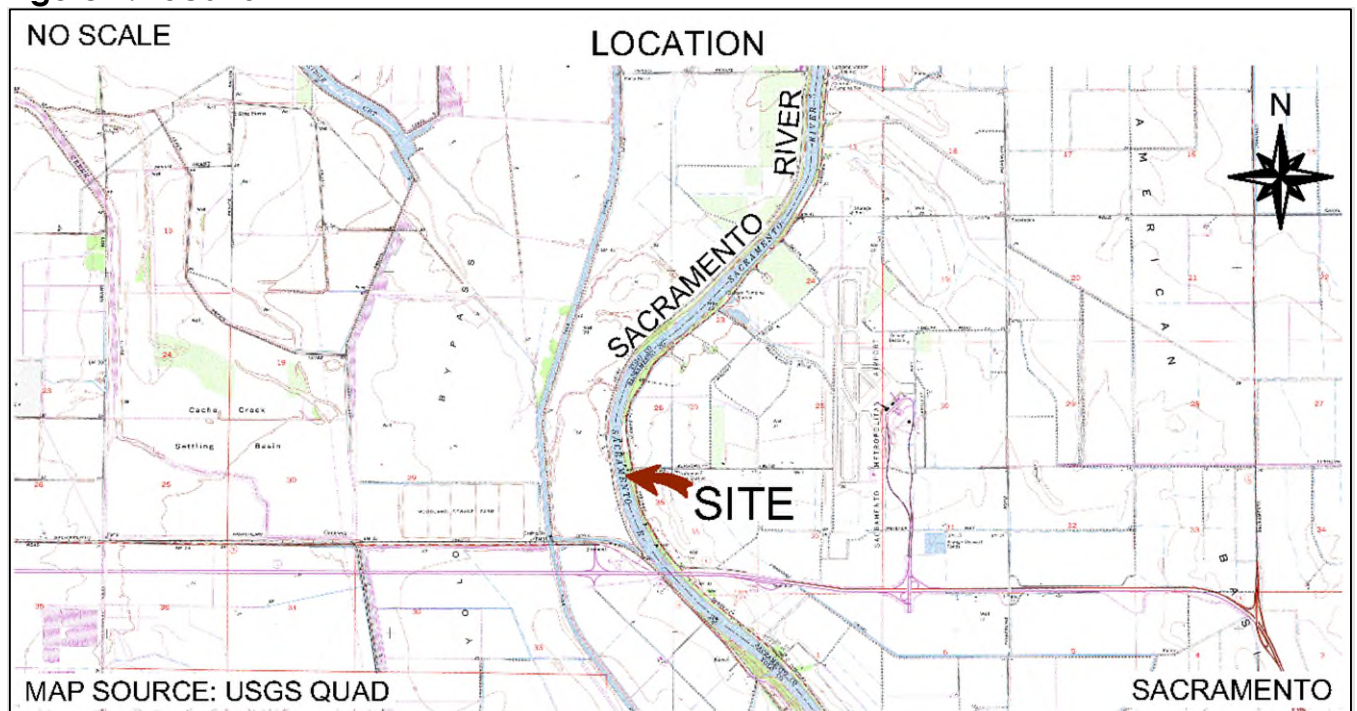

AUTHORIZED USE:

Construction and use of a boat dock, gangway, and bank protection (as shown in Figure 2).

Figure 2. Site Map

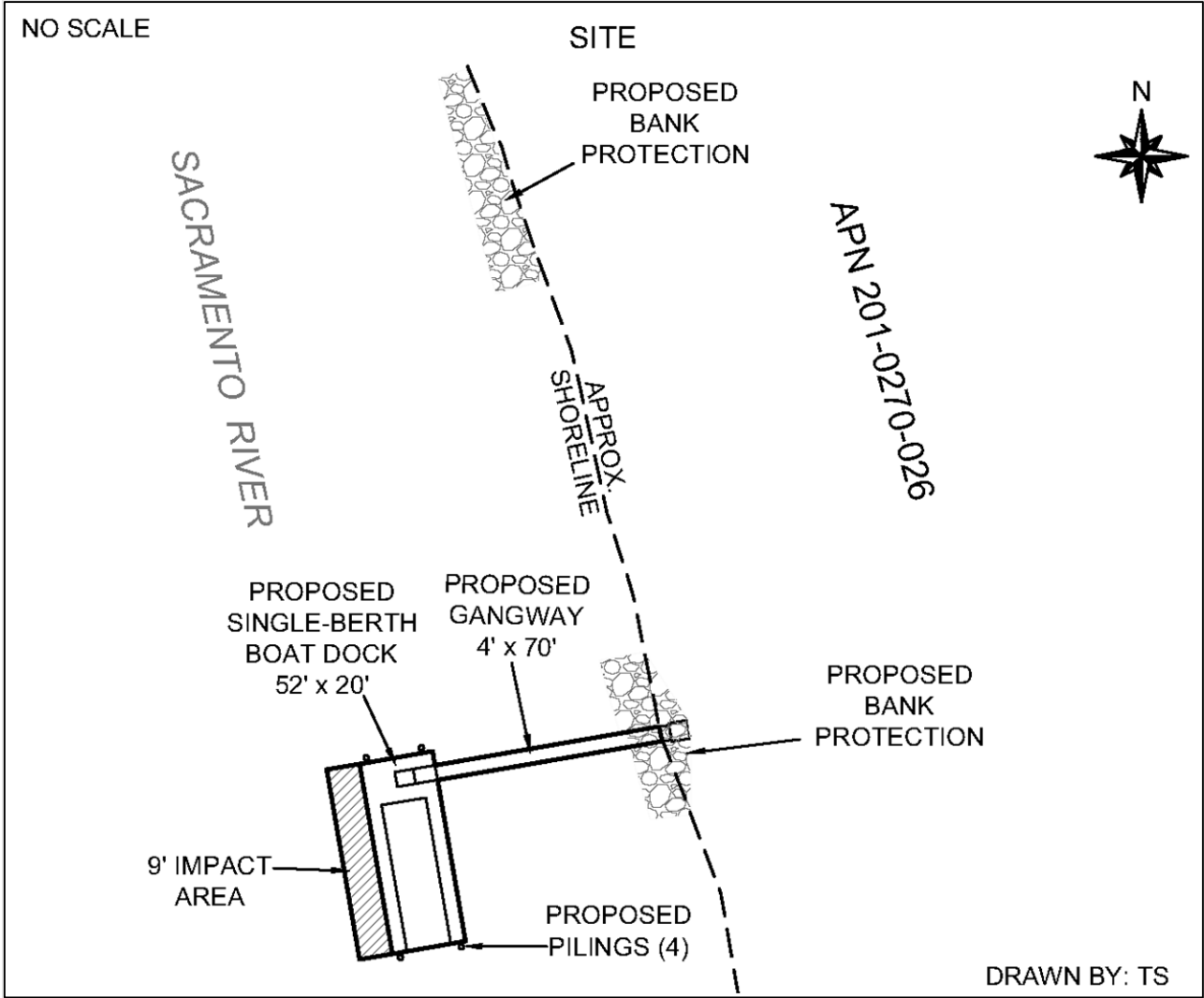

NOTE: This depiction of the lease premises is based on unverified information provided by the Applicant or other parties and is not a waiver or limitation of any State interest in the subject or any other property.

TERM:

10 years, beginning December 17, 2024.

CONSIDERATION:

\$542 per year, with annual Consumer Price Index adjustment.

SPECIFIC LEASE PROVISIONS:

- Liability insurance in an amount no less than \$1,000,000 per occurrence.
- Within 60 days of completing the construction of authorized improvements, Lessee will provide Lessor with photographs and a set of "as-built" plans that will show where the improvements have been placed. Lessor shall then replace Exhibit A, Land Description, and Exhibit B, Site and Location Map, to the Lease as necessary to accurately reflect the final location of the authorized improvements. Once approved by the Lessor's Executive Officer or designee and Lessee, the revised Exhibits shall replace the Exhibits incorporated in the Lease at the time of Lease execution. The replaced Exhibits shall be incorporated in the Lease as though fully set therein.
- Lessee acknowledges annual consideration shall be adjusted based on the actual area of improvements as constructed should they vary from the plans submitted.
- Construction activities will be performed pursuant to the specific terms identified in the Lease, including that the Applicant obtain all necessary permits and authorizations prior to commencing work, including requirements pertaining to construction equipment, debris, and the provision to Lessor of specified documents related to the construction activities.

STAFF ANALYSIS AND RECOMMENDATION:

AUTHORITY:

Public Resources Code sections 6005, 6216, 6301, 6321, 6321.2, 6501.1, 6503, 6503.5, and 6505.5; California Code of regulations, title 2, sections 2000 and 2003.

PUBLIC TRUST AND STATE'S BEST INTERESTS:

The Applicant has applied for a General Lease – Recreational and Protective Structure Use for the construction of a boat dock, gangway, and bank protection.

The construction project consists of the furnishing and installation of a pile guided steel frame boarding dock consisting of two finger floats. The two finger floats are 4 feet wide by 40 feet long. Additionally, a steel frame gangway landing dock will be placed. The gangway is planned to be 4 feet wide by 70 feet long. Four steel piles will be driven into the riverbed to secure the boat dock. A concrete abutment will

also be constructed. Rip rap bank protection will be placed over filter fabric and filled with engineered fill soil per California Department of Transportation standards.

Anticipated equipment to install the boat dock includes a forklift or small crane, vibratory hammer, a small backhoe, and hand crews. Equipment will operate from the riverbank above the ordinary high-water mark in landscaped areas of the property. Access will occur from the upland. The project is anticipated to occur over the course of one day.

The proposed boat dock will be used for the docking and mooring of boats and will facilitate recreational boating. Recreational boating is a water-dependent use that is generally consistent with the common law Public Trust Doctrine. The California Legislature has identified private recreational boating facilities as an authorized use of Public Trust land. (Pub. Resources Code, § 6503.5.) The proposed lease will not interfere with navigation and does not substantially interfere with any Public Trust needs at this time or for the foreseeable future.

The proposed bank protection will protect the upland property and maintain the integrity of the Sacramento River, which will help protect Public Trust resources for recreational and navigational use by the public. The bank protection will be located directly adjacent to the upland property and occupy a relatively small area of the Sacramento River.

The proposed lease does not alienate the State's fee simple interest or permanently impair public rights. The lease is limited to a 10-year term, does not grant the lessee exclusive rights to the lease premises, and reserves an easement to the public for Public Trust-consistent uses. Upon termination of the lease, the lessee may be required to remove all improvements from State land and restore the lease premises to their original condition.

The proposed lease requires the lessee to insure the lease premises and indemnify the State for any liability incurred as a result of the lessee's activities thereon. The lease also requires the payment of annual rent to compensate the State for the occupation of the public land involved.

CLIMATE CHANGE:

Climate change impacts, including sea level rise, more frequent and intense storm events, and increased flooding and erosion, affect both open coastal areas and inland waterways in California. The facilities are located on the Sacramento River,

in a tidally influenced site vulnerable to flooding at current sea levels and at a higher risk of flood exposure given projected scenarios of sea level rise.

The California Ocean Protection Council updated the *State of California Sea-Level Rise Guidance* in 2018 to provide a synthesis of the best available science on sea level rise projections and rates. Commission staff evaluated the “high emissions,” “medium-high risk aversion” scenario to apply a conservative approach based on both current emission trajectories and the lease location and structures. The San Francisco tide gauge was used for the projected sea level rise scenario for the lease region as listed in Table 1.

Table 1. Projected Sea Level Rise for San Francisco

Year	Projection (feet)
2030	0.8
2040	1.3
2050	1.9
2100	6.9

Source: Table 13, [State of California Sea-Level Rise Guidance: 2018 Update](#)

Note: Projections are with respect to a 1991 to 2009 baseline.

Sea level rise could increase the Sacramento River's inundation levels within the lease area. In addition, as stated in the [Safeguarding California Plan: 2018 Update](#) (California Natural Resources Agency 2018), climate change is projected to increase the frequency and severity of natural disasters related to flooding, fire, drought, extreme heat, and storms (especially when coupled with sea level rise). In rivers and tidally influenced waterways, more frequent and powerful storms can result in increased flooding conditions and damage from storm-created debris as well as decreased bank stability and structure. Conversely, climate change induced droughts could decrease river levels and flow for extended periods of time. Climate change and sea level rise will further influence riverine areas by changing erosion and sedimentation rates. Flooding and storm flow, as well as runoff, will likely increase scour and decrease bank stability at a faster rate.

The combination of these projected conditions could increase the likelihood of damage and affect access to structures within the lease premises during the term of the lease. For example, the potential for more frequent and stronger storm events may expose the lease area structures to higher flood risks and cause facilities to be damaged or dislodged, presenting hazards to public safety as well as dangers for navigation within the channel. Conversely, prolonged drought conditions could lower water levels, exposing previously submerged structures to

the elements and potentially leading to increased wear and tear on the bank protection and proposed pilings that would support the dock. Lowered water levels could also reduce navigability of the channel, thereby increasing hazards and impacting the function and utility of the lease area structures.

The floating boat dock and adjustable ramp would be adaptable to higher water levels allowing them to rise and fall with storms and droughts and increasing their resiliency to some climate change impacts, but they may require more frequent maintenance or replacement to ensure continued function during and after storm seasons and to avoid dislodgement of the facilities. However, the pilings and bank protection would be fixed and therefore more vulnerable to sea level rise and flood events. These structures may need additional fortification or repair and maintenance to ensure they do not become dislodged or degraded, as they could pose risks to public safety and navigation.

The bank is heavily vegetated, which provides additional stability and will reduce the amount of erosion and scour pressure experienced during future events because of the underground root system. However, the bank remains at risk of accelerated deterioration from currents and floods and any exposed portions of the protective structure could be vulnerable to future events. In the future, if erosion or the bank protection requires modifications to the bank, Commission staff suggest the lessee consider nature-based solutions such as native vegetation to stabilize the sediment. Any future construction or activities on state land would require a separate authorization from the Commission.

Regular maintenance, as referenced in the lease, may reduce the likelihood of severe structural degradation or dislodgement. Pursuant to the proposed lease, the Applicant acknowledges that the lease premises and adjacent upland are located in an area that may be subject to the effects of climate change, including sea level rise.

CONCLUSION:

For all the reasons above, staff believe issuance of this lease will not substantially impair the public rights to navigation and fishing or substantially interfere with Public Trust needs and values at this location, at this time, and for the term of the proposed lease; and is in the best interests of the State.

OTHER PERTINENT INFORMATION:

1. Approval or denial of an application is a discretionary action by the Commission. Each time the Commission approves or rejects a use of sovereign land, it exercises legislatively delegated authority and responsibility as trustee of the State's Public Trust lands. If the Commission denies the application, the Applicant may not construct the proposed facilities. The lessee has no right to a new lease or to a renewal of any previous lease.
2. This action is consistent with the "Leading Climate Activism" and "Meeting Evolving Public Trust Needs" Strategic Focus Areas of the Commission's 2021-2025 Strategic Plan.
3. Staff recommends that the Commission find that this activity is exempt from the requirements of the California Environmental Quality Act (CEQA) as a categorically exempt project. The project is exempt under Class 3, New Construction of Small Structures; California Code of Regulations, title 2, section 2905, subdivision (c)(1).

Authority: Public Resources Code section 21084 and California Code of Regulations, title 14, section 15061 and California Code of Regulations, title 2, section 2905.

APPROVALS OBTAINED:

- California Department of Fish and Wildlife
- Army Corps of Engineers
- County of Sacramento
- Central Valley Regional Water Quality Control Board

APPROVAL REQUIRED:

- Central Valley Flood Protection Board

RECOMMENDED ACTION:

It is recommended that the Commission:

CEQA FINDING:

Find that the activity is exempt from the requirements of CEQA pursuant to California Code of Regulations, title 14, section 15061 as a categorically exempt project, Class 3, New Construction of Small Structures; California Code of Regulations, title 2, section 2905, subdivision (c)(1).

PUBLIC TRUST AND STATE'S BEST INTERESTS:

1. Find that the proposed and, for a limited period, use of the proposed boat dock and gangway do not substantially interfere with Public Trust needs and values at this location and are consistent with the common law Public Trust Doctrine.
2. Find that the proposed bank protection is not generally associated with Public Trust uses, but the current use does not substantially interfere with Public Trust needs and values at this location, at this time.
3. Find that issuing the proposed lease is in the best interests of the State.

AUTHORIZATION:

1. Authorize issuance of a General Lease – Recreational and Protective Structure Use to the Applicant beginning December 17, 2024, for a term of 10 years, for the construction of a boat dock, gangway, and bank protection; annual rent in the amount of \$542, with an annual Consumer Price Index adjustment; and liability insurance in an amount no less than \$1,000,000 per occurrence.
2. Authorize the Executive Officer or designee to replace Exhibits in the lease upon submission, review, and approval of as-built plans detailing the final location of the improvements following construction.