

Permittee's Contact Information:

Permit #: _____

- Select one:**
- New Survey
 - New Survey Series
 - Existing Survey Series
 - Time Extension

Section 1: Pre-Survey Notification Package. Please use the boxes below to verify that the required documents are included in the Pre-Survey Notification Package:

- Pre-Survey Notification Form
- Navigation chart, as well as GPS coordinates or a shapefile for proposed track lines (bounding coordinates for the survey area are acceptable if track lines are not known; all coordinates should be in decimal degrees)
- Résumé(s) of Marine Wildlife Monitor(s)

Section 2: Pre-Survey Notices. Please use the boxes below to verify that notifications have been sent to the following:

- U.S. Coast Guard Local Notice to Mariners
- Harbormasters' offices of regional harbors near the survey area

Section 3: Survey Details.

Date(s) of operation (survey window): _____

Number of survey days (approximate): _____

Survey location: _____

Hours of operation: _____

Survey purpose/objective:

GEOPHYSICAL SURVEY PERMIT – PRE-SURVEY NOTIFICATION FORM

SLC 602

Section 4: Vessel Details.

Vessel name: _____

Vessel official number: _____

Vessel captain's name: _____

Radio channel(s) to be monitored by vessel: _____

Section 5: Survey Equipment Characteristics.

Equipment type	
Frequency	
Source level (dB re 1 uPa at 1 m [rms and peak])	
Number of beams	
Across and along track beamwidth	
Pulse rate/length	
Rise time	
Source depth	
Tow speed	
Cable tow length	

GEOPHYSICAL SURVEY PERMIT – PRE-SURVEY NOTIFICATION FORM

SLC 602

Equipment type	
Frequency	
Source level (dB re 1 uPa at 1 m [rms and peak])	
Number of beams	
Across and along track beamwidth	
Pulse rate/length	
Rise time	
Source depth	
Tow speed	
Cable tow length	

Equipment type	
Frequency	
Source level (dB re 1 uPa at 1 m [rms and peak])	
Number of beams	
Across and along track beamwidth	
Pulse rate/length	
Rise time	
Source depth	
Tow speed	
Cable tow length	

GEOPHYSICAL SURVEY PERMIT – PRE-SURVEY NOTIFICATION FORM

SLC 602

Section 6: Safety Zones. For surveys operating equipment at a frequency < 200 kHz, a safety zone around the sound source is required. The size of the safety zone is based on the modeled or calculated distance to the 160 dB (rms) threshold, as outlined in Section 2100.07 (a)(5)(D) of the Geophysical Survey Permit Program’s regulations. Please list the equipment-specific safety zones below.

Equipment type	Safety zone

Section 7: Pinniped Haul-Out Sites, Marine Protected Areas (MPAs), and Other Permits/Authorizations. Please provide answers to the following:

Are there pinniped haul-out sites within on near the survey area? If yes, please provide the location of and distance to the haul-out site(s).

Are there MPAs within or near the survey area? If yes, please provide the location of and distance to the MPA(s).

GEOPHYSICAL SURVEY PERMIT – PRE-SURVEY NOTIFICATION FORM

SLC 602

Were other permits or authorizations obtained from Federal or State agencies (e.g., from the California Department of Fish and Wildlife for work in or near MPAs)? If yes, please provide the type of permit and issuing agency.

Section 8: Contact Information. If you foresee potential interference with commercial fishing or other activities, please contact the person(s) listed below:

Commission Representative

Bureau of Ocean Energy Management Representative (If Applicable)

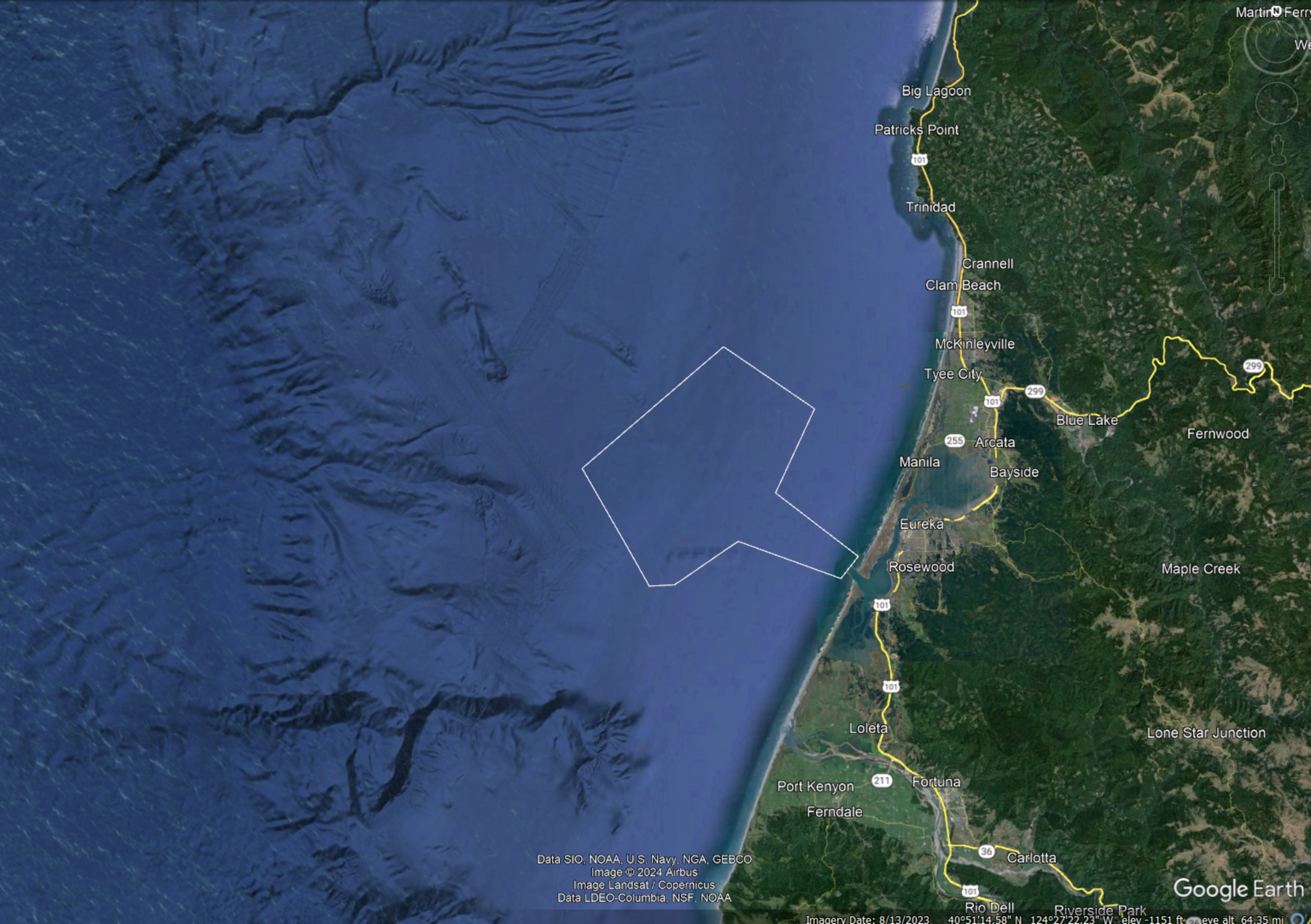

Data SIO, NOAA, U.S. Navy, NGA, GEBCO
Image © 2024 Airbus
Image Landsat / Copernicus
Data LDEO-Columbia, NSF, NOAA

Imagery Date: 8/13/2023 40°51'14.58" N 124°27'22.23" W elev -1151 ft eye alt 64.35 mi

Google Earth