

**Permittee's Contact Information:**

Permit #: \_\_\_\_\_

- Select one:**
- New Survey
  - New Survey Series
  - Existing Survey Series
  - Time Extension

**Section 1: Pre-Survey Notification Package.** Please use the boxes below to verify that the required documents are included in the Pre-Survey Notification Package:

- Pre-Survey Notification Form
- Navigation chart, as well as GPS coordinates or a shapefile for proposed track lines (bounding coordinates for the survey area are acceptable if track lines are not known; all coordinates should be in decimal degrees)
- Résumé(s) of Marine Wildlife Monitor(s)

**Section 2: Pre-Survey Notices.** Please use the boxes below to verify that notifications have been sent to the following:

- U.S. Coast Guard Local Notice to Mariners
- Harbormasters' offices of regional harbors near the survey area

**Section 3: Survey Details.**

Date(s) of operation (survey window): \_\_\_\_\_

Number of survey days (approximate): \_\_\_\_\_

Survey location: \_\_\_\_\_

Hours of operation: \_\_\_\_\_

Survey purpose/objective:

**GEOPHYSICAL SURVEY PERMIT – PRE-SURVEY NOTIFICATION FORM**

SLC 602

**Section 4: Vessel Details.**

Vessel name: \_\_\_\_\_

Vessel official number: \_\_\_\_\_

Vessel captain's name: \_\_\_\_\_

Radio channel(s) to be monitored by vessel: \_\_\_\_\_

**Section 5: Survey Equipment Characteristics.**

<b>Equipment type</b>	
Frequency	
Source level (dB re 1 uPa at 1 m [rms and peak])	
Number of beams	
Across and along track beamwidth	
Pulse rate/length	
Rise time	
Source depth	
Tow speed	
Cable tow length	

**GEOPHYSICAL SURVEY PERMIT – PRE-SURVEY NOTIFICATION FORM**

SLC 602

<b>Equipment type</b>	
Frequency	
Source level (dB re 1 uPa at 1 m [rms and peak])	
Number of beams	
Across and along track beamwidth	
Pulse rate/length	
Rise time	
Source depth	
Tow speed	
Cable tow length	

<b>Equipment type</b>	
Frequency	
Source level (dB re 1 uPa at 1 m [rms and peak])	
Number of beams	
Across and along track beamwidth	
Pulse rate/length	
Rise time	
Source depth	
Tow speed	
Cable tow length	

**GEOPHYSICAL SURVEY PERMIT – PRE-SURVEY NOTIFICATION FORM**

SLC 602

**Section 6: Safety Zones.** For surveys operating equipment at a frequency < 200 kHz, a safety zone around the sound source is required. The size of the safety zone is based on the modeled or calculated distance to the 160 dB (rms) threshold, as outlined in Section 2100.07 (a)(5)(D) of the Geophysical Survey Permit Program’s regulations. Please list the equipment-specific safety zones below.

Equipment type	Safety zone

**Section 7: Pinniped Haul-Out Sites, Marine Protected Areas (MPAs), and Other Permits/Authorizations.** Please provide answers to the following:

Are there pinniped haul-out sites within on near the survey area? If yes, please provide the location of and distance to the haul-out site(s).

Are there MPAs within or near the survey area? If yes, please provide the location of and distance to the MPA(s).



**GEOPHYSICAL SURVEY PERMIT – PRE-SURVEY NOTIFICATION FORM**

SLC 602

Were other permits or authorizations obtained from Federal or State agencies (e.g., from the California Department of Fish and Wildlife for work in or near MPAs)? If yes, please provide the type of permit and issuing agency.

**Section 8: Contact Information.** If you foresee potential interference with commercial fishing or other activities, please contact the person(s) listed below:

**Commission Representative**

**Bureau of Ocean Energy Management Representative (If Applicable)**



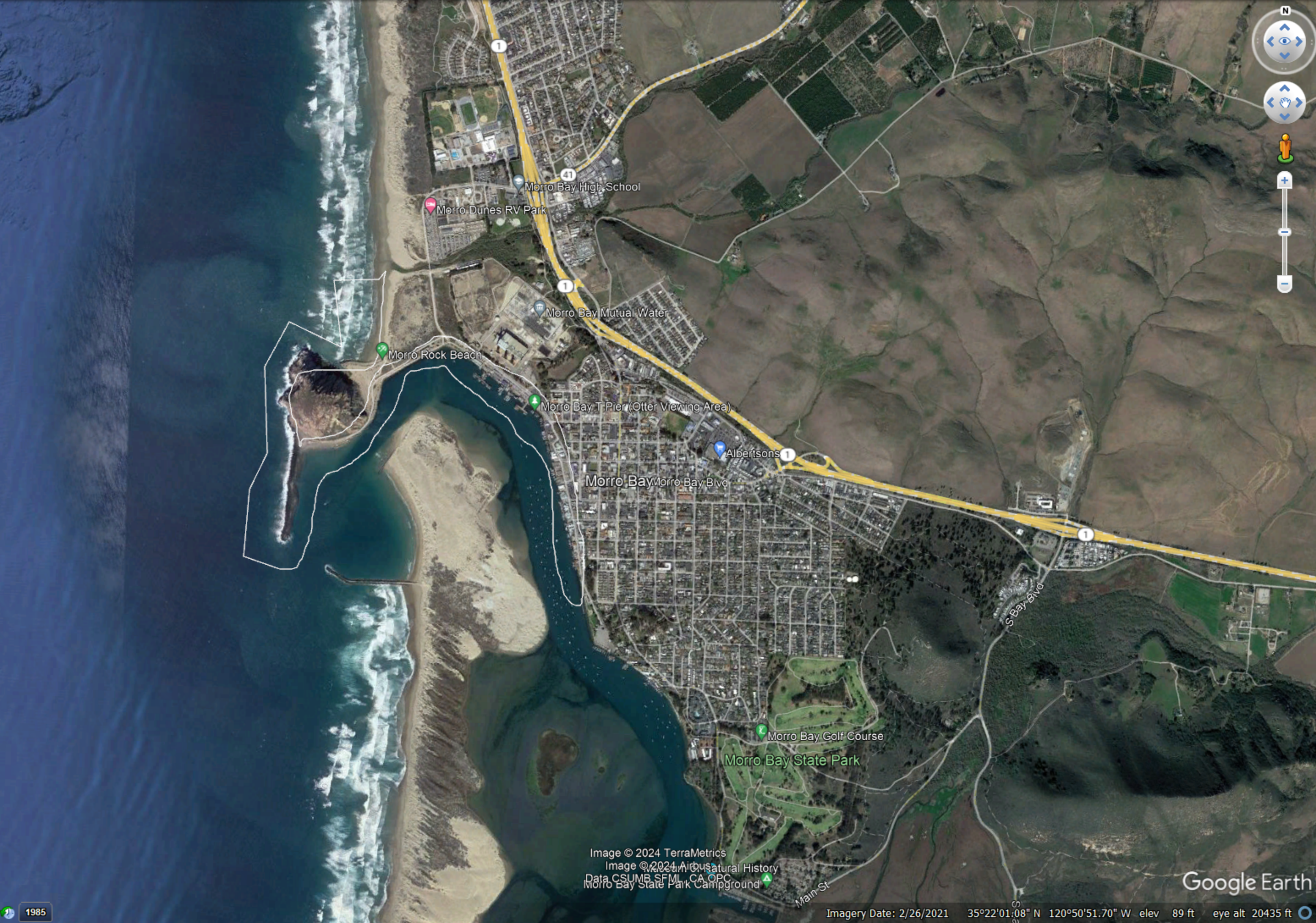

Morro Bay High School  
Morro Dunes RV Park

Morro Rock Beach

Morro Bay Mutual Water

Morro Bay T Pier (Otter Viewing Area)

Albertsons

Morro Bay Morro Bay Blvd

S Bay Blvd

Morro Bay Golf Course  
Morro Bay State Park

Image © 2024 TerraMetrics  
Image © 2024 Airbus Natural History  
Data CSUMB SFML CA OPC  
Morro Bay State Park Campground

Google Earth

1985

Imagery Date: 2/26/2021 35°22'01.08" N 120°50'51.70" W elev 89 ft eye alt 20435 ft