

Staff Report 06

APPLICANT:

Jeffrey S. Hines and Barbara A. Hines, as Trustees of the Jeffrey and Barbara Hines Revocable Trust

PROPOSED ACTION:

Issuance of a General Lease – Recreational Use.

AREA, LAND TYPE, AND LOCATION:

Sovereign land in the Sacramento River, adjacent to 10451 Garden Highway, near Sacramento, Sutter County (as shown in Figure 1).

Figure 1. Location Map

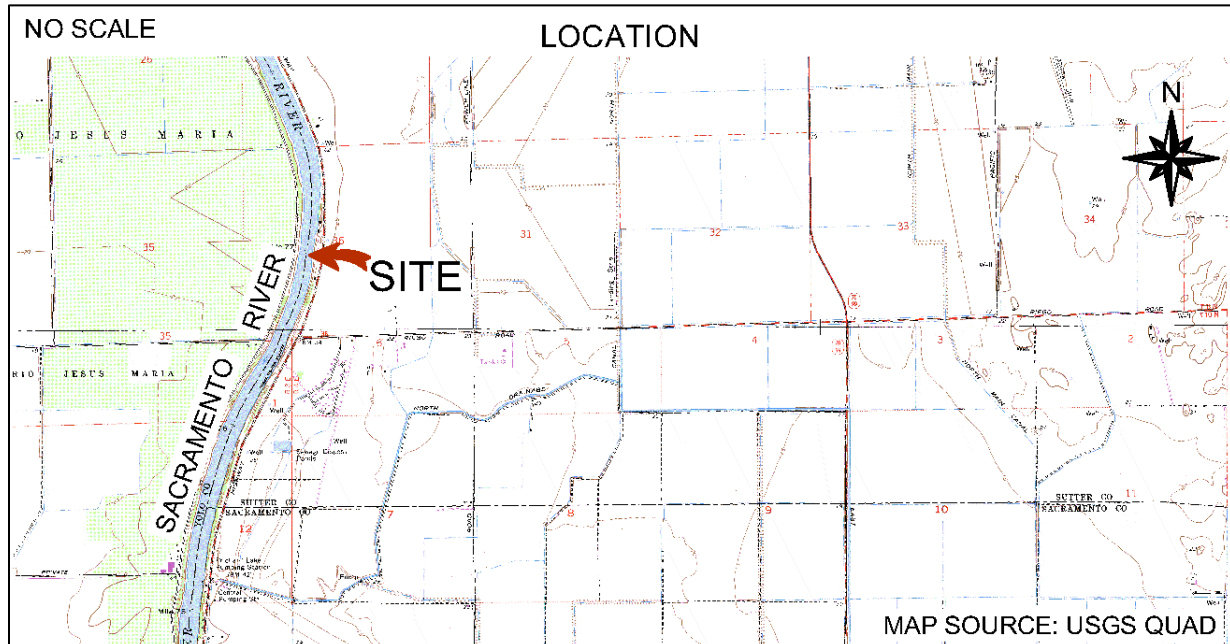

AUTHORIZED USE:

Use of an existing boat dock, boat lift, gangway, personal watercraft float, and three pilings (as shown in Figure 2).

Figure 2. Site Map

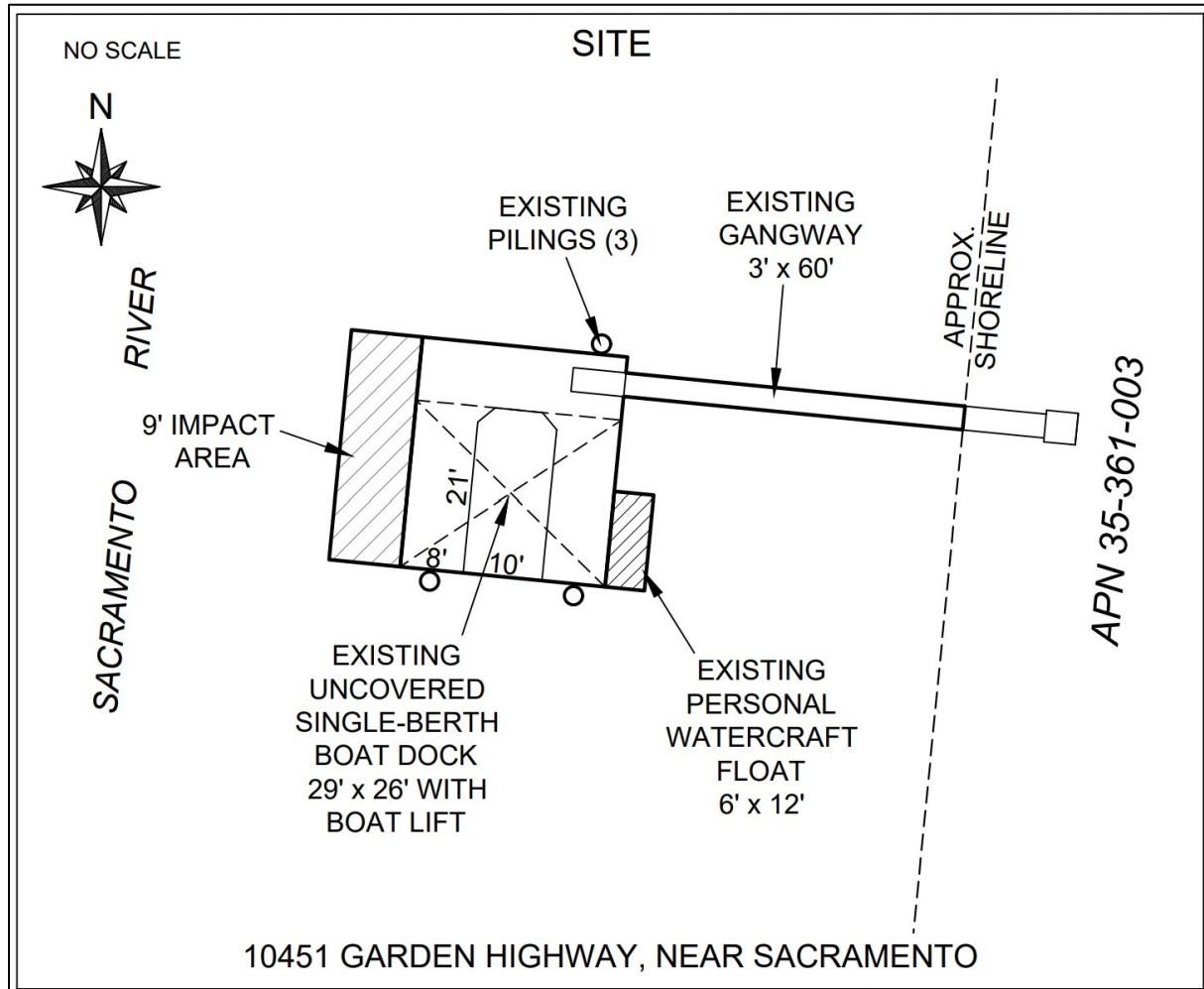

NOTE: This depiction of the lease premises is based on unverified information provided by the applicant or other parties and is not a waiver or limitation of any State interest in the subject or any other property.

TERM:

10 years, beginning December 2, 2023.

CONSIDERATION:

\$258 per year with annual Consumer Price Index adjustment and \$68 compensation for unauthorized occupation of State Land for the period beginning December 1, 2018 through November 30, 2023.

SPECIFIC LEASE PROVISIONS:

- Liability insurance in an amount no less than \$1,000,000 per occurrence.
- Compensation for the unauthorized personal watercraft float in the amount of \$68 for the period prior to December 2, 2023.
- The proposed lease will require the Lessee to indemnify the State for the entire period of unauthorized occupation of the existing personal watercraft float, ensuring the state is protected.
- Lessee agrees and acknowledges that the hazards associated with climate change may require additional maintenance or protection strategies regarding the improvements on the lease premises.

STAFF ANALYSIS AND RECOMMENDATION:

AUTHORITY:

Public Resources Code sections 6005, 6216, 6301, 6501.1, 6503, 6503.5, and 6505.5; California Code of Regulations, title 2, sections 2000 and 2003.

PUBLIC TRUST AND STATE'S BEST INTERESTS:

On December 2, 2013, the Commission authorized the issuance of a General Lease – Recreational Use to Jeffrey S. Hines and Barbara A. Hines, as Trustees of the Jeffrey and Barbara Hines Revocable Trust, for the construction, use, and maintenance of an uncovered single-berth floating boat dock, gangway, and three pilings ([Item 52, December 2, 2013](#)). The lease expires on December 1, 2023.

The Applicant is now applying for a General Lease – Recreational Use for the use of the existing boat dock and appurtenant facilities. While processing the application, staff noticed the presence of a boat lift and personal watercraft float attached to the dock. The boat lift and personal watercraft float were never under lease. The boat lift is within the authorized footprint of the dock, therefore its presence does not require additional rent. However, staff is requesting compensation for the personal watercraft float in the amount of \$68 for the period of unauthorized occupation prior to December 2, 2023.

The lease provisions regarding indemnity include the period of the Applicant's unauthorized occupation of State-owned land prior to December 2, 2023.

The dock remains uncovered; however, there is now a metal frame that could potentially be used to cover the dock with a tarp or other materials. The proposed lease includes lease terms and provisions that reflect potential changes to the use of the dock through utilizing the metal frame.

The subject facilities are privately owned and maintained by the Applicant and are used for recreational boating. Recreational boating is a water dependent use that is generally consistent with the common law Public Trust Doctrine. The California Legislature has identified private recreational boating facilities as an authorized use of Public Trust land. (Pub. Resources Code, § 6503.5.)

The subject facilities are located directly waterward of the upland property and occupy a relatively small area of the river. The proposed lease will not interfere with navigation and does not substantially interfere with any Public Trust needs at this time or the future and does not alienate the State's fee simple interest or permanently impair public rights. The lease is limited to a 10-year term, does not grant the lessee exclusive rights to the lease premises, and reserves an easement to the public for Public Trust-consistent uses. Upon termination of the lease, the lessee may be required to remove all improvements from State land and restore the lease premises to their original condition. The proposed lease requires the lessee to insure the lease premises and indemnify the State for any liability incurred as a result of the lessee's activities thereon. The lease also requires the payment of annual rent to compensate the people of the State for the occupation of the public land involved.

CLIMATE CHANGE:

Climate change impacts, including sea level rise, more frequent and intense storm events, and increased flooding and erosion, affect both open coastal areas and inland waterways in California. The facilities are located on the Sacramento River in a tidally influenced site vulnerable to flooding at current sea levels and at a higher risk of flood exposure given projected scenarios of sea level rise.

The California Ocean Protection Council updated the *State of California Sea-Level Rise Guidance* in 2018 to provide a synthesis of the best available science on sea level rise projections and rates. Commission staff evaluated the "high emissions," "medium-high risk aversion" scenario to apply a conservative approach based on both current emission trajectories and the lease location and structures. The San Francisco tide gauge was used for the projected sea level rise scenario for the region as listed in Table 1.

Table 1. Projected Sea Level Rise for San Francisco

| Year | Projection (feet) |
|-------------|--------------------------|
| 2030 | 0.8 |
| 2040 | 1.3 |
| 2050 | 1.9 |
| 2100 | 6.9 |

Source: Table 13, [*State of California Sea-Level Rise Guidance: 2018 Update*](#)

Note: Projections are with respect to a 1991 to 2009 baseline.

This effect could increase Sacramento River's inundation levels within the lease area, and this risk of flood exposure is likely to increase with time. In addition, as stated in the [*Safeguarding California Plan: 2018 Update*](#) (California Natural Resources Agency 2018), climate change is projected to increase the frequency and severity of natural disasters related to flooding, fire, drought, extreme heat, and storms (especially when coupled with sea level rise). In rivers and tidally influenced waterways, more frequent and powerful storms can result in increased flooding conditions and damage from storm-created debris as well as decreased bank stability and structure. Conversely, climate change induced droughts could decrease river levels and flow for extended periods of time. Climate change and sea level rise will further influence riverine areas by changing erosion and sedimentation rates. Flooding and storm flow, as well as runoff, will likely increase scour and decrease bank stability at a faster rate.

The combination of these projected conditions could increase the likelihood of damage and affect access to structures within the lease premises during the term of the lease. For example, the potential for more frequent and stronger storm events may expose the lease area structures to higher flood risks and cause facilities to be damaged or dislodged, presenting hazards to public safety as well as dangers for navigation within the channel. Conversely, prolonged drought conditions could lower water levels, exposing previously submerged structures to the elements and potentially leading to increased wear and tear on the pilings and dock. Lowered water levels could also reduce navigability of the channel, thereby increasing hazards and impacting the function and utility of the lease area structures.

The floating dock and gangway are adaptable to higher water levels, allowing them to rise and fall with storms and droughts and increasing their resiliency to some climate change impacts, but they may require more frequent maintenance or replacement to ensure continued function during and after storm seasons and to avoid dislodgement. The pilings are fixed and therefore more vulnerable to sea level rise and more frequent flood events. These structures may need additional fortification or repair and maintenance to ensure they do not become dislodged or degraded, as they could pose risks to public safety and navigation.

Regular maintenance, as referenced in the lease, may reduce the likelihood of severe structural degradation or dislodgement. Pursuant to the proposed lease, the Applicant acknowledges that the lease premises and adjacent upland (not within the lease area) are located in an area that may be subject to the effects of climate change, including sea level rise.

CONCLUSION:

For all the reasons above, staff believes the issuance of this lease will not substantially interfere with Public Trust needs at this location, at this time, and for the term of the proposed lease; is consistent with the common law Public Trust Doctrine; and is in the best interests of the State.

OTHER PERTINENT INFORMATION:

1. Approval or denial of the application is a discretionary action by the Commission. Each time the Commission approves or rejects a use of sovereign land, it exercises legislatively delegated authority and responsibility as trustee of the State's Public Trust lands as authorized by law. If the Commission denies the application, the Applicant may be required to remove the existing boat dock, boat lift, gangway, personal watercraft float, and three pilings, and return the premises to their original condition. The lessee has no right to a new lease or to renewal of any previous lease.
2. This action is consistent with the "Leading Climate Activism" and "Meeting Evolving Public Trust Needs" Strategic Focus Areas of the Commission's 2021-2025 Strategic Plan.
3. Staff recommends that the Commission find that this activity is exempt from the requirements of the California Environmental Quality Act (CEQA) as a categorically exempt project. The project is exempt under Class 1, Existing Facilities; California Code of Regulations, title 2, section 2905, subdivision (a)(2).

Authority: Public Resources Code section 21084 and California Code of Regulations, title 14, section 15300 and California Code of Regulations, title 2, section 2905.

RECOMMENDED ACTION:

It is recommended that the Commission:

CEQA FINDING:

Find that the activity is exempt from the requirements of CEQA pursuant to California Code of Regulations, title 14, section 15061 as a categorically exempt project, Class 1, Existing Facilities; California Code of Regulations, title 2, section 2905, subdivision (a)(2).

PUBLIC TRUST AND STATE'S BEST INTERESTS:

Find that the proposed lease will not substantially impair the public rights to navigation and fishing or substantially interfere with Public Trust needs and values at this location, at this time, and for the term of the lease; is consistent with the common law Public Trust Doctrine; and is in the best interests of the State.

AUTHORIZATION:

1. Accept compensation from the Lessee in the amount of \$68 for unauthorized occupation of State land by the personal watercraft float for the period prior to December 2, 2023.
2. Authorize issuance of a General Lease – Recreational Use to the Applicant beginning December 2, 2023, for a term of 10 years, for the use of an existing boat dock, boat lift, gangway, personal watercraft float, and three pilings; annual rent in the amount of \$258, with an annual Consumer Price Index adjustment; and liability insurance in an amount no less than \$1,000,000 per occurrence.