

Staff Report 55

APPLICANT:

Lawrence C. Tistaert, Trustee of the Childrens Trust Estate of the James H. DeWald and Wanda E. DeWald Trust, dated August 13, 1986, as amended.

PROPOSED ACTION:

Issuance of a General Lease – Recreational Use

AREA, LAND TYPE, AND LOCATION:

Sovereign land in the Main Channel of Huntington Harbour, adjacent to 17051 Bolero Lane, Huntington Beach, Orange County.

AUTHORIZED USE:

Use and maintenance of a boat dock, access ramp, and cantilevered deck.

TERM:

10 years, beginning December 14, 2022.

CONSIDERATION:

\$2,595 per year, with an annual Consumer Price Index adjustment.

SPECIFIC LEASE PROVISIONS:

Liability insurance in an amount no less than \$1,000,000 per occurrence.

STAFF ANALYSIS AND RECOMMENDATION:

AUTHORITY:

Public Resources Code sections 6005, 6216, 6301, 6501.1, 6503, 6503.5, and 6505.5; California Code of Regulations, title 2, sections 2000 and 2003.

PUBLIC TRUST AND STATE'S BEST INTERESTS:

On August 14, 2012, the Commission authorized a General Lease - Recreational Use to Lawrence C. Tistaert, Trustee of the Childrens Trust Estate of the James H. DeWald and Wanda E. DeWald Trust dated August 13, 1986, as amended, for the use and maintenance of a boat dock, access ramp, and cantilevered deck ([Item C72, August 14, 2012](#)).

On April 20, 2017, staff performed a rent review as directed by lease terms and conditions ([Item C71, April 20, 2017](#)). This resulted in the modification of annual rent from \$1,632 to \$2,067.

On November 29, 2017, the Commission authorized an Amendment of Lease to Lawrence C. Tistaert, Trustee of the Childrens Trust Estate of the James H. DeWald and Wanda E. DeWald Trust dated August 13, 1986, as amended, for the removal of an existing boat dock and access ramp; the construction, use, and maintenance of a new boat dock and access ramp; and the use and maintenance of an existing cantilevered deck ([Item C42, November 29, 2017](#)). This lease expired on August 13, 2022.

The Applicant was in holdover with the payment of rent at the holdover rate for the period of August 14, 2022 through December 13, 2022. The Applicant is now applying for a General Lease – Recreational Use, for the use and maintenance of the existing boat dock, access ramp, and cantilevered deck in Huntington Harbour. Staff recommends issuance of a General Lease – Recreational Use to the Applicant, to take effect December 14, 2022.

The subject facilities are privately owned and maintained and have existed at this location for many years. The boat dock and access ramp are used for the docking and mooring of recreational boats. Recreational boating is water-dependent and is generally consistent with the common law Public Trust Doctrine. The California Legislature has identified private recreational boating facilities as an authorized use of Public Trust lands. (Pub. Resources Code, § 6503.5.)

The existing cantilevered deck is connected to the upland residence. Residential use is generally not consistent with the Public Trust Doctrine; however, the cantilevered deck extends no more than 5 feet over the Main Channel and does not substantially interfere with the public's right of navigation or access. Proposed rent for the cantilevered deck is calculated utilizing a benchmark rate based on nearby upland land values to ensure the State receives appropriate compensation for this use of sovereign land as the deck serves as an extension of the upland property's private backyard.

The Main Channel in Huntington Harbour was created in the early 1960s, and the adjacent upland parcel is privately owned and developed with a residence. There is no public access at this location because the private upland property directly abuts the concrete bulkhead that defines the limits of the channel. The boat dock terminates at the pierhead line, leaving the majority of the Main Channel available for navigation and public recreation.

The proposed lease does not alienate the State's fee simple interest or permanently impair public rights. The lease is limited to a 10-year term, does not grant the lessee exclusive rights to the leased premises, and reserves an easement to the public for Public Trust-consistent uses. Upon termination of the lease, the lessee may be required to remove all improvements from State land. The proposed lease requires the lessee to insure the lease premises and indemnify the State for any liability incurred as a result of the lessee's activities thereon. The lease also requires the payment of annual rent to compensate the people of the State for the use of public land.

CLIMATE CHANGE:

Climate change impacts, including sea level rise, increased wave activity, storm events, and flooding are not limited to the open coast. The existing structures subject to the proposed lease are located within the Huntington Harbour development, along an inland, navigable, tidally influenced channel, and may be vulnerable to the impacts of sea level rise. Huntington Harbour is built near sea level elevation, and as a result is vulnerable to flooding and storm surge events. Huntington Harbour is adjacent to two wetlands, Bolsa Chica and the Seal Beach National Wildlife Refuge, which could act as natural buffers to storm surges and lessen flood risks.

The California Ocean Protection Council updated the *State of California Sea-Level Rise Guidance* in 2018 to provide a synthesis of the best available science on sea level rise projections and rates. Commission staff evaluated the "high emissions," "medium-high risk aversion" scenario to apply a conservative approach based on both current emission trajectories and the lease location and structures. The Los Angeles tide gauge was used for the projected sea level rise scenario for the lease area as listed in Table 1.

Table 1. Projected Sea Level Rise for Los Angeles

Year	Projection (feet)
2030	0.7
2040	1.2
2050	1.8
2100	6.7

Source: Table 28, State of California Sea-Level Rise Guidance: 2018 Update

Note: Projections are with respect to a 1991 to 2009 baseline.

As stated in *Safeguarding California Plan: 2018 Update* (California Natural Resources Agency 2018), climate change is projected to increase the frequency and severity of natural disasters related to flooding, drought, and storms (especially when coupled with sea level rise). The combination of these conditions will likely result in increased wave run up, storm surge, and flooding in coastal and near coastal areas. In tidally influenced waterways, more frequent and powerful storms can result in increased flooding conditions and damage from storm-created debris. Climate change and sea level rise will further influence coastal and riverine areas by changing erosion and sedimentation rates. Beaches, coastal landscapes, and near-coastal riverine areas will be exposed to increased wave force and run up, potentially resulting in greater beach or bank erosion than previously experienced.

This increase in sea level combined with more frequent and stronger storm events will likely expose the lease area structures to higher flood risks, comprised of greater total water levels for longer periods of time. Flooding conditions could cause structures to be damaged or dislodged, presenting hazards to public safety as well as dangers for navigation within the channel. The fixed features may need to be raised or reinforced to withstand future conditions.

More locally based knowledge of sea level rise impacts, and adaptation strategies will be available to Huntington Harbour residents as a result of the ongoing efforts to update the City of Huntington Beach’s Local Coastal Program and General Plan, and through the city’s Coastal Resiliency Task Force.

Regular maintenance, as referenced in the lease, may reduce the likelihood of severe structural degradation or dislodgement. Pursuant to the proposed lease, the Applicant acknowledges that the lease premises and adjacent upland (not within the lease area) are located in an area that may be subject to the effects of climate change, including sea level rise.

CONCLUSION:

For all the reasons above, Commission staff believes the issuance of this lease will not substantially interfere with Public Trust needs at this location, at this time, and for the foreseeable term of the proposed lease; and is in the best interests of the State.

OTHER PERTINENT INFORMATION:

1. Approval or denial of an application is a discretionary action by the Commission. Each time the Commission approves or rejects a use of sovereign land, it exercises legislatively delegated authority and responsibility as trustee of the State's Public Trust lands as authorized by law. If the Commission denies the application, the Applicant may be required to remove the existing boat dock, access ramp, and cantilevered deck, and restore the premises to their original condition. The lessee has no right to a new lease or renewal of any previous lease.
2. This action is consistent with the "Leading Climate Activism" and "Meeting Evolving Public Trust Needs" Strategic Focus Areas of the Commission's 2021-2025 Strategic Plan.
3. Staff recommends that the Commission find that this activity is exempt from the requirements of the California Environmental Quality Act (CEQA) as a categorically exempt project. The project is exempt under Class 1, Existing Facilities; California Code of Regulations, title 2, section 2905, subdivision (a)(2).

Authority: Public Resources Code section 21084, California Code of Regulations, title 14, section 15300, and California Code of Regulations, title 2, section 2905.

EXHIBITS:

- A. Land Description
- B. Site and Location Map

RECOMMENDED ACTION:

It is recommended that the Commission:

CEQA FINDING:

Find that the activity is exempt from the requirements of CEQA pursuant to California Code of Regulations, title 14, section 15061 as a categorically exempt

project, Class 1, Existing Facilities; California Code of Regulations, title 2, section 2905, subdivision (a)(2).

PUBLIC TRUST AND STATE'S BEST INTERESTS:

1. Find that the existing and, for a limited period, continuing use and maintenance of the existing boat dock and access ramp will not substantially interfere with Public Trust needs and values at this location and are consistent with the common law Public Trust Doctrine; and
2. Find that the existing and, for a limited period, continuing use and maintenance of the existing cantilevered deck is not generally consistent with the Public Trust Doctrine, but the current use does not substantially interfere with the trust; and
3. Find that issuing the proposed lease is in the best interests of the State.

AUTHORIZATION:

Authorize issuance of a General Lease – Recreational Use to the Applicant beginning December 14, 2022, for a term of 10 years, for the use and maintenance of an existing boat dock, access ramp, and cantilevered deck, as described in Exhibit A and shown on Exhibit B (for reference purposes only) attached and by this reference made a part hereof; annual rent in the amount of \$2,595, with an annual Consumer Price Index adjustment; and liability insurance in an amount no less than \$1,000,000 per occurrence.

EXHIBIT A

LEASE 3569

LAND DESCRIPTION

A parcel of submerged land situated in Huntington Harbour, in the City of Huntington Beach, Orange County, California, more particularly described as follows:

BEGINNING at the most southerly corner of Lot 31, as said lot is shown and so designated on that certain map of Tract No. 5264 filed in Book 185, Pages 27 through 34, Official Records of said County; thence along the southwesterly extension of the southeasterly line of said lot 60.00 feet; thence northwesterly 50.00 feet, parallel with the southwesterly line of said lot to the southwesterly extension of the northwesterly line of said lot; thence northeasterly along said extension to the most westerly corner of said lot; thence southeasterly along said southwesterly line of said lot to the POINT OF BEGINNING.

END OF DESCRIPTION

Revised 08/30/2022 by the California State Lands Commission Boundary Unit.



NO SCALE

SITE

STATE OF CALIFORNIA 400' CHANNEL

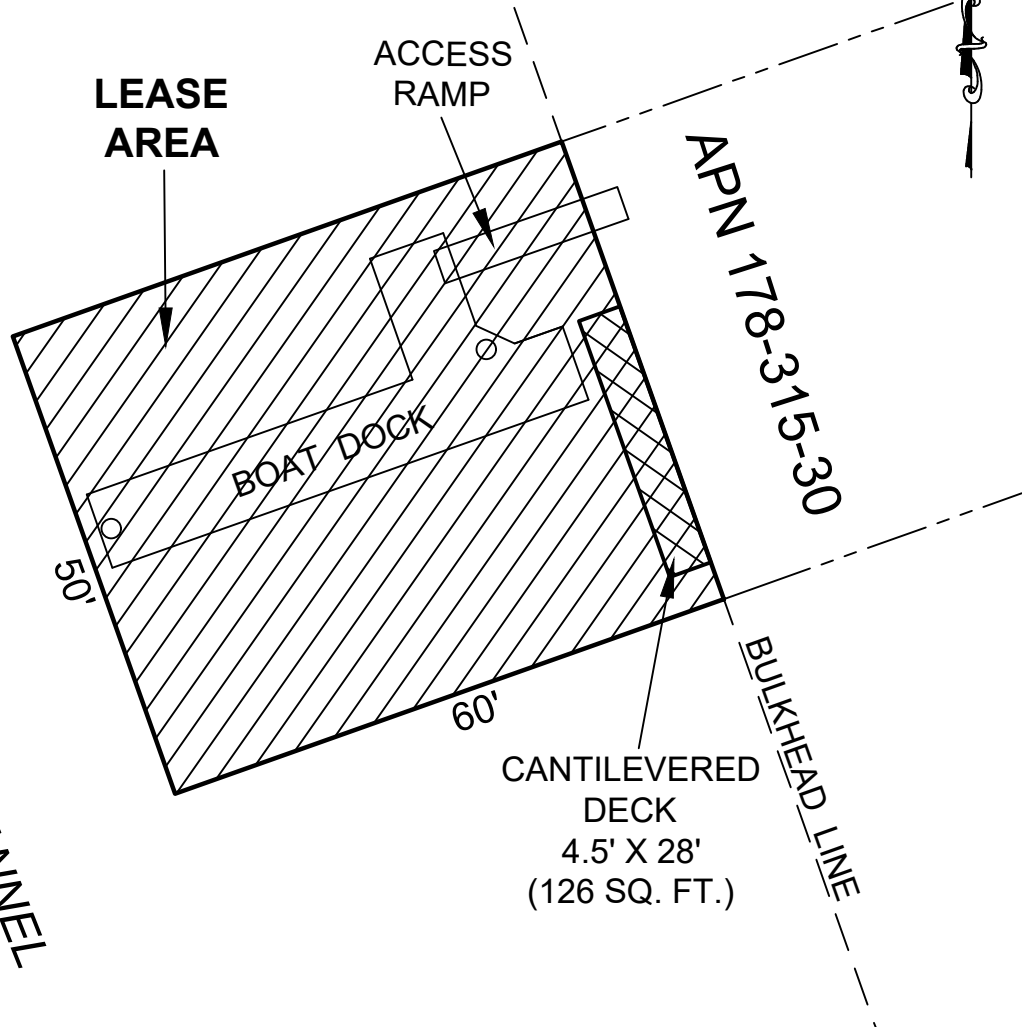

17051 BOLERO LANE, HUNTINGTON HARBOUR

NO SCALE

LOCATION

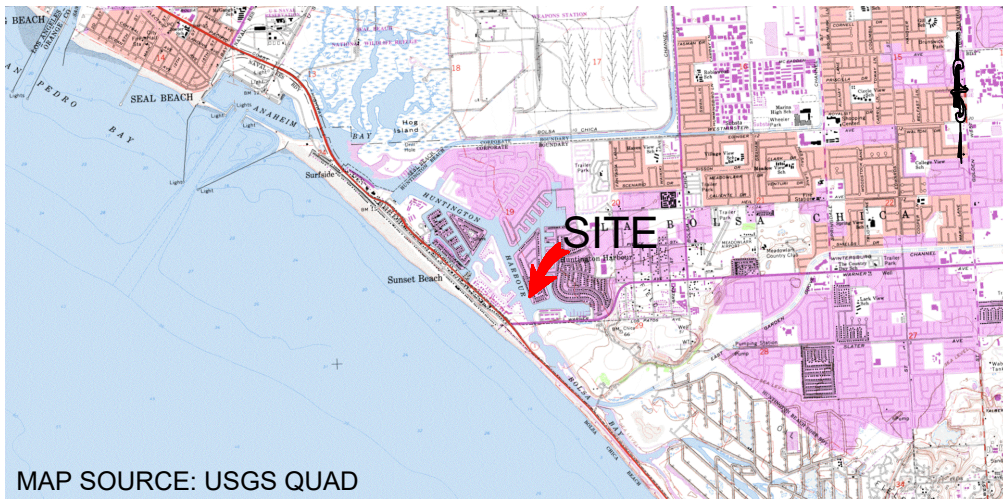

MAP SOURCE: USGS QUAD

THIS EXHIBIT IS SOLELY FOR PURPOSES OF GENERALLY DEFINING THE LEASE PREMISES, IS BASED ON UNVERIFIED INFORMATION PROVIDED BY THE LESSEE OR OTHER PARTIES AND IS NOT INTENDED TO BE, NOR SHALL IT BE CONSTRUED AS, A WAIVER OR LIMITATION OF ANY STATE INTEREST IN THE SUBJECT OR ANY OTHER PROPERTY.

EXHIBIT B

LEASE 3569
TISTAERT, TRUSTEE
APN 178-315-30
GENERAL LEASE -
RECREATIONAL USE
ORANGE COUNTY



DT 08/30/2022