

Staff Report 17

APPLICANT:

Natalie Mariani (aka Natalie Mariania Kling), Trustee of the Natalie Mariani Separate Property Trust dated September 30, 2006; Michael Mariani, Trustee of the Michael Mariani Separate Property Trust dated September 30, 2006; Christopher Mariani, Trustee of the Christopher Mariani Separate Property Trust dated September 30, 2006; Nicole Marie Mariani, Trustee of the Nicole Marie Mariani Separate Property Trust dated September 30, 2006; and Joseph Steele Mariani, Trustee of the Joseph Steele Mariani Separate Property Trust dated June 27, 2011

PROPOSED ACTION:

Issuance of a General Lease – Recreational Use

AREA, LAND TYPE, AND LOCATION:

Sovereign land in Lake Tahoe, adjacent to 2820 Lake Terrace Avenue, near Tahoe City, Placer County.

AUTHORIZED USE:

Use and maintenance of an existing pier and two mooring buoys.

TERM:

10 years, beginning December 9, 2022.

CONSIDERATION:

\$1,595 per year, with an annual Consumer Price Index adjustment; and \$756 for unauthorized occupation of State land for the period beginning June 19, 2022 through December 8, 2022.

SPECIFIC LEASE PROVISIONS:

- Liability insurance in an amount no less than \$1,000,000 per occurrence.

- Lessee shall not store any personal items or construct any improvements in the Public Trust easement which may impair the public's right of access for navigation, fishing, and public trust consistent recreational uses.
- Lessee expressly acknowledges that a permit from the Tahoe Regional Planning Agency (TRPA) is required for the Authorized Improvements and failure to obtain a permit from TRPA and maintain compliance with that permit may result in TRPA imposing civil penalties and will constitute a breach of this lease.

STAFF ANALYSIS AND RECOMMENDATION:

AUTHORITY:

Public Resources Code sections 6005, 6216, 6301, 6501.1, 6503, 6503.5, and 6505.5; California Code of Regulations, title 2, sections 2000 and 2003.

PUBLIC TRUST AND STATE'S BEST INTERESTS:

On June 19, 2012, the Commission authorized a 10-year General Lease – Recreational Use, to the Mark A. Mariani and Melody Ann Mariani, Trustees of the Mark and Melody Ann Mariani Revocable Trust UAD 1/9/1997, for an existing pier, covered boathouse, and two existing mooring buoys ([Item 23, September 20, 2013](#)). On June 22, 2017, the Commission authorized an amendment of the lease to reduce impact area and amount of consideration ([Item 27, June 22, 2017](#)). That lease expired June 18, 2022. Unbeknownst to staff, the Applicant removed the covered boathouse in June 2022.

The Applicant is now applying for a General Lease – Recreational Use, for use and maintenance of an existing pier and two mooring buoys in Lake Tahoe, adjacent to 2820 Lake Terrace Avenue, near Tahoe City, Placer County. The subject facilities have existed at this location for many years, as shown in the Applicant's lease application and Commission records. On July 31, 2019, the subject buoys were registered with TRPA (Registration No. 10128).

The Applicant will pay \$756 in compensation for the unauthorized occupation of State land for the existing pier and two mooring buoys for the period of June 19, 2022 through December 8, 2022, the day before the beginning date of the proposed lease. Additionally, the proposed lease will require the Applicant to indemnify the State for the entire period of unauthorized occupation, ensuring the State is protected.

The pier and mooring buoys have existed for many years at this location. The pier is built on pilings and public access for pedestrians and lake-related activities are

available at varying water levels underneath the pier within the Public Trust easement.

The pier and two mooring buoys are privately owned and maintained and facilitate recreational boating. Recreational boating is a water-dependent use that is generally consistent with the common law Public Trust Doctrine. The California Legislature has identified private recreational boating facilities as an authorized use of Public Trust land. (Pub. Resources Code, § 6503.5.)

The buoys are located directly lakeward of the upland property and occupy a relatively small area of the lake. The proposed lease does not alienate the State's fee simple interest or permanently impair public rights.

The lease is limited to a 10-year term, does not grant the lessee exclusive rights to the lease premises, and reserves an easement to the public for Public Trust-consistent uses. Upon termination of the lease, the lessee may be required to remove all improvements from state land and restore the lease premises to their original condition. The proposed lease requires the lessee to insure the lease premises and indemnify the State for any liability incurred as a result of the lessee's activities thereon. The lease also requires the payment of annual rent to compensate the people of the State for the occupation of the public land involved.

CLIMATE CHANGE:

Climate change significantly affects inland non-tidal lakes such as Lake Tahoe. The frequency and severity of natural disasters like flooding, wildfire, drought, extreme heat, and storms are increasing throughout the state of California, including the Sierra Nevada mountains, and will continue to accelerate through the end of the century. Structures along the shores of inland lakes are particularly vulnerable to the more frequent and extreme weather events and shifts in seasonal characteristics.

According to California's Fourth Climate Change Assessment, released in 2018, the most significant impacts of climate change in the Sierra Nevada Region are more intense heat, precipitation extremes, declining snowpacks, and changes in streamflow timing. The long-term warming trend will lead to warmer and shorter winters, and longer and dryer summers. Successive dry and warm winters are resulting in minimal snowpack, increased winter streamflows and floods, and decreased spring and summer runoff. Prolonged low lake levels will become normal. Low lake level conditions can create more expansive beaches and increased shoreline access in dry months. However, these conditions interfere with

boat launching and mooring facilities. This impact is most noticeable where the facilities are sited on shallow, low gradient lake bottom locations.

Dry winters will be punctuated with exceedingly wet years where prolonged and excessive precipitation can produce flash floods. High precipitation in these years will result in higher lake levels, causing beaches to narrow and reducing public access. Extra saturation of the soil can increase erosion, especially following intense wildfire seasons. Surface runoff water may carry more sediment into the lake, adversely impacting water quality and clarity.

Climate change may also lead to more intense and unpredictable storm events and winds. These storms may deviate from prevailing wind patterns for the region. These winds can accelerate shoreline erosion in some areas or cause erosion in areas not typically subject to erosion. Additionally, these winds can increase wave damage on structures and boats along the lake.

Improvements authorized under this lease may require more frequent inspection and maintenance to ensure they are not displaced during storm events. Watercraft moored to buoys, piers, or docks are also vulnerable to damage from high wind events and excessive waves.

CONCLUSION:

For all the reasons above, staff believes the issuance of this lease will not substantially interfere with Public Trust needs at this location, at this time, and for the foreseeable term of the proposed lease; is consistent with the common law Public Trust Doctrine; and is in the best interest of the State.

OTHER PERTINENT INFORMATION:

1. Approval or denial of the application is a discretionary action by the Commission. Each time the Commission approves or rejects a use of sovereign land, it exercises legislatively delegated authority and responsibility as trustee of the State's Public Trust lands as authorized by law. If the Commission denies the application, the Applicant may be required to remove the pier and two mooring buoys and return the premises to their original condition. The lessee has no right to a new lease or to renewal of any previous lease.
2. This action is consistent with the "Leading Climate Activism" and "Meeting Evolving Public Trust Needs" Strategic Focus Areas of the Commission's 2021-2025 Strategic Plan.

3. Staff recommends that the Commission find that this activity is exempt from the requirements of the California Environmental Quality Act (CEQA) as a categorically exempt project. The project is exempt under Class 1, Existing Facilities; California Code of Regulations, title 2, section 2905, subdivision (a)(2).

Authority: Public Resources Code section 21084 and California Code of Regulations, title 14, section 15300 and California Code of Regulations, title 2, section 2905.

EXHIBITS:

- A. Land Description
- B. Site and Location Map

RECOMMENDED ACTION:

It is recommended that the Commission:

CEQA FINDING:

Find that the activity is exempt from the requirements of CEQA pursuant to California Code of Regulations, title 14, section 15061 as a categorically exempt project, Class 1, Existing Facilities; California Code of Regulations, title 2, section 2905, subdivision (a)(2).

PUBLIC TRUST AND STATE'S BEST INTERESTS:

Find that the proposed lease will not substantially impair the public rights to navigation and fishing or substantially interfere with the Public Trust needs and values at this location, at this time, and for the foreseeable term of the lease; is consistent with the common law Public Trust Doctrine; and is in the best interest of the State.

AUTHORIZATION:

1. Authorize the acceptance of compensation from the Applicant in the amount of \$756 for the unauthorized occupation of State land for the time period of June 19, 2022 through December 8, 2022.
2. Authorize issuance of a General Lease – Recreational Use to the Applicant beginning December 9, 2022, for a term of 10 years, for the use and maintenance of an existing pier and two existing mooring buoys, as described in Exhibit A and shown on Exhibit B (for reference purposes only) attached and

by this reference made a part hereof; annual rent in the amount of \$1,595, with an annual Consumer Price Index adjustment; and liability insurance no less than \$1,000,000 per occurrence.

EXHIBIT A

LEASE 4859

LAND DESCRIPTION

Three parcels of submerged land situate in the bed of Lake Tahoe, lying adjacent to Lot 1 of fractional Section 4, Township 15 North, Range 17 East, M.D.M., as shown on Official Government Township Plat approved November 9, 1866, County of Placer, State of California, and more particularly described as follows:

PARCEL 1 – PIER

All those lands underlying an existing rock crib pier lying adjacent to that parcel, described in that Grant Deed recorded January 19, 2021, as Document 2021-0006852 in Official Records of said County.

TOGETHER WITH any applicable Impact Area.

EXCEPTING THEREFROM any portion lying landward of elevation 6223 feet L.T.D. on the shoreline of said Lake Tahoe.

PARCEL 2 & 3 – BUOYS (2)

Two circular parcels of land, being 50 feet in diameter, underlying two existing buoys lying adjacent to said parcel, described in that Grant Deed recorded January 19, 2021, as Document 2021-0006852 in Official Records of said County.

Accompanying plat is hereby made part of this description.

END OF DESCRIPTION

Prepared June 29, 2022 by the California State Lands Commission Boundary Unit.



NO SCALE

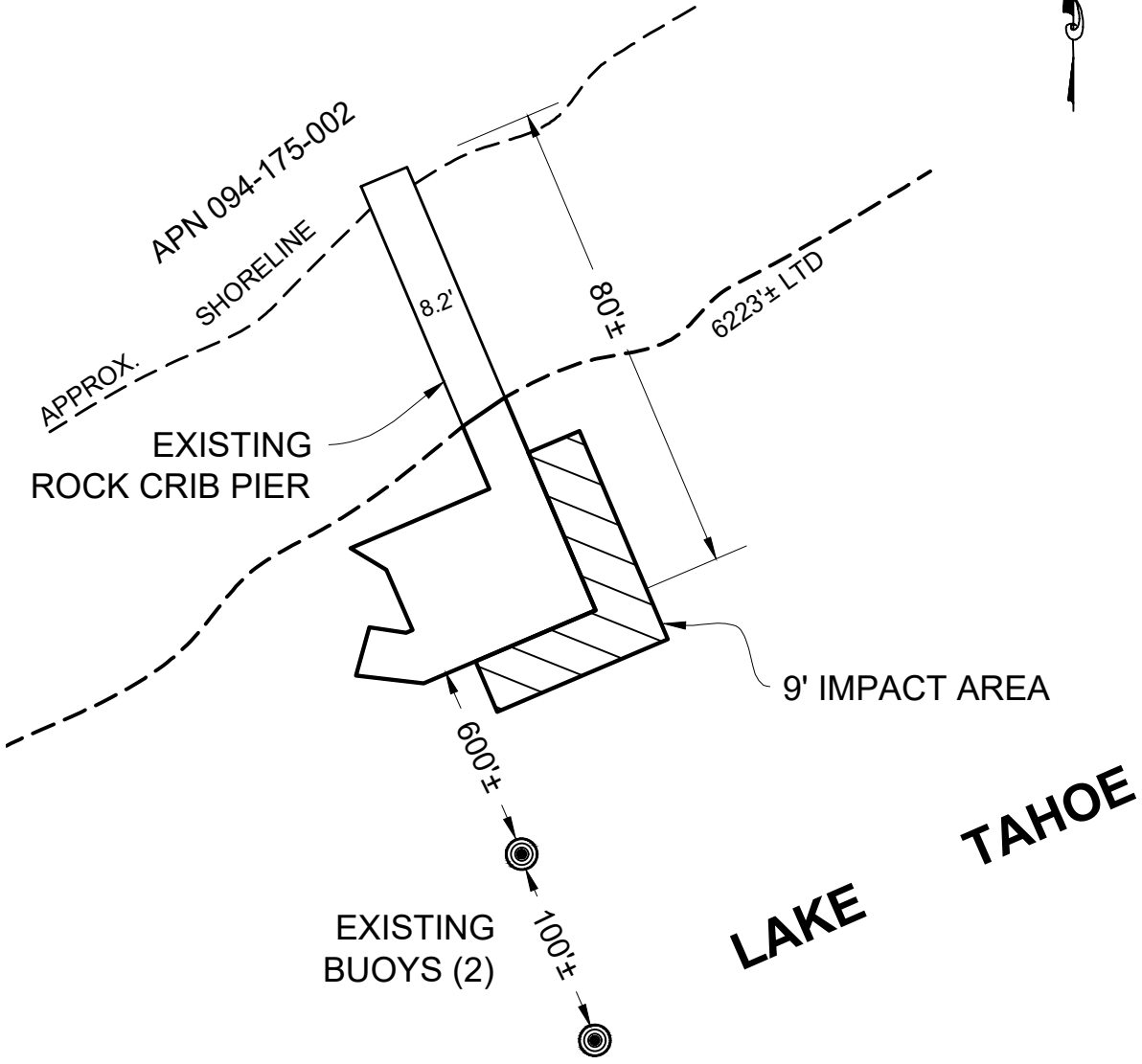

EXHIBIT A

PAGE 2 OF 2

DdV 06/29/2022

LAND DESCRIPTION PLAT
 LEASE 4859
 MARIANI ET AL., TRUSTEES
 PLACER COUNTY

CALIFORNIA STATE
 LANDS COMMISSION



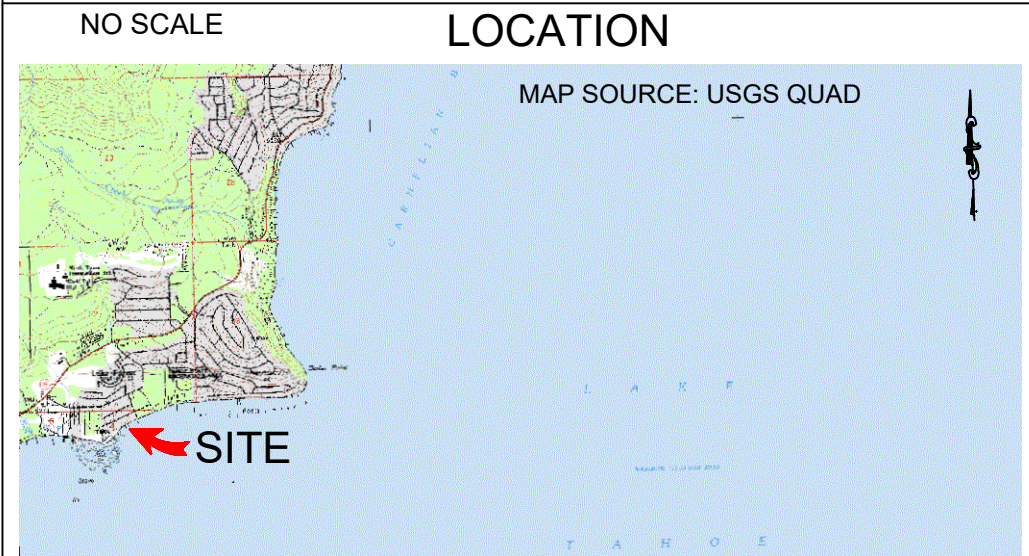
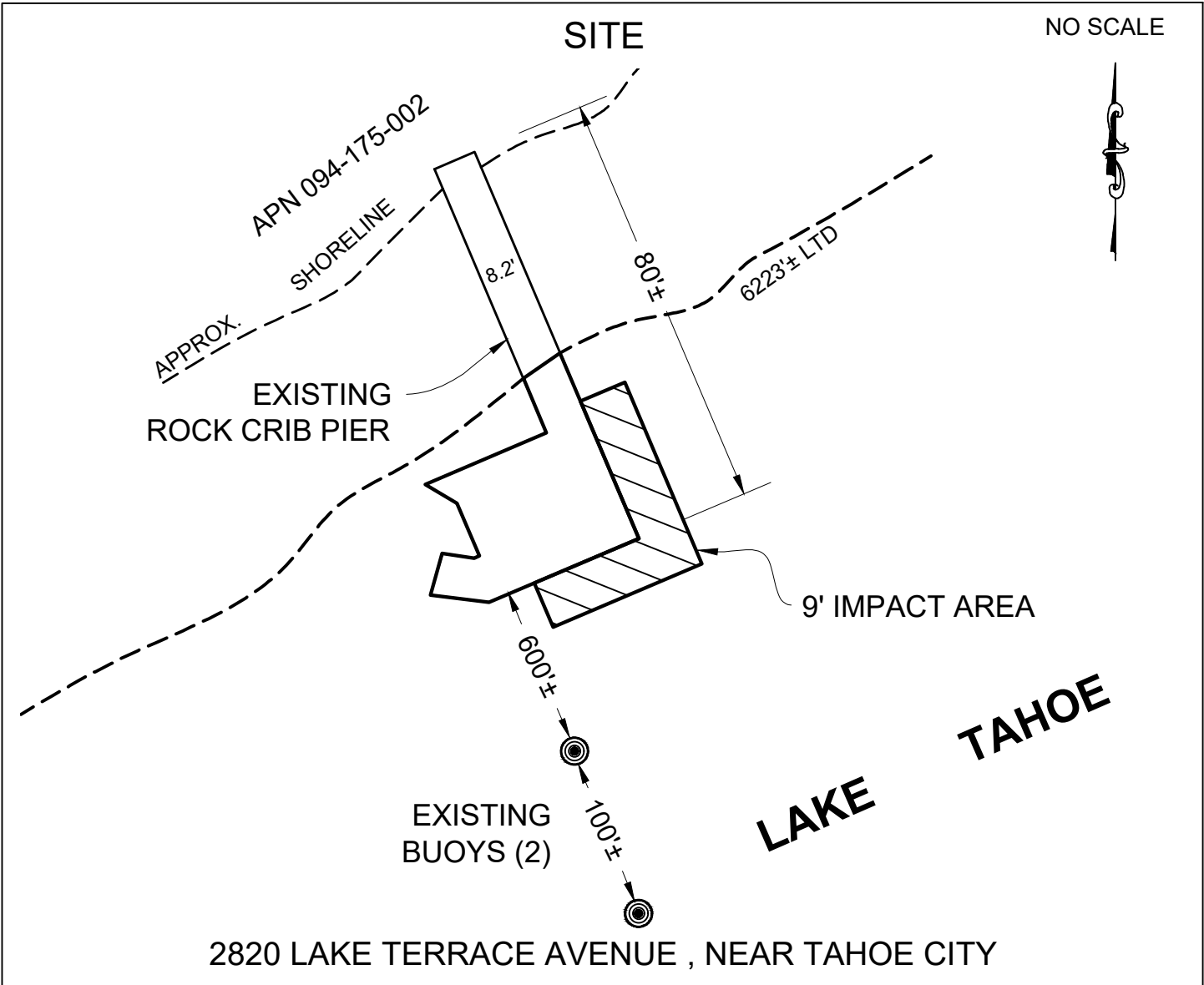
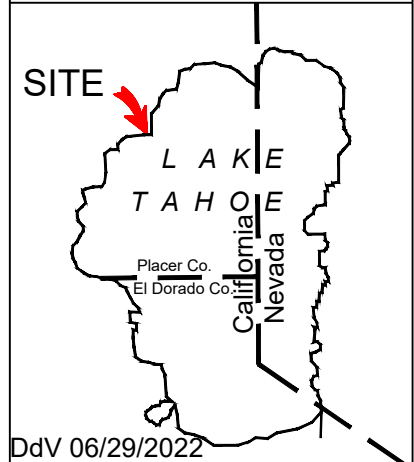

EXHIBIT B

LEASE 4859
 MARIANI ET AL., TRUSTEES
 APN 094-175-002
 GENERAL LEASE -
 RECREATIONAL USE
 PLACER COUNTY



THIS EXHIBIT IS SOLELY FOR PURPOSES OF GENERALLY DEFINING THE LEASE PREMISES, IS BASED ON UNVERIFIED INFORMATION PROVIDED BY THE LESSEE OR OTHER PARTIES AND IS NOT INTENDED TO BE, NOR SHALL IT BE CONSTRUED AS, A WAIVER OR LIMITATION OF ANY STATE INTEREST IN THE SUBJECT OR ANY OTHER PROPERTY.