

Staff Report 01

LESSEE/APPLICANT:

Lynne G. Courtright, Trustee of the Lynne G. Courtright Qualified Personal Residence Trust I dated September 16, 2005; Lynne G. Courtright, Trustee of the Lynne G. Courtright Qualified Personal Residence Trust II dated September 16, 2005; Lynne G. Courtright, Trustee of the Lynne G. Courtright Qualified Personal Residence Trust III dated September 16, 2005; Lynne Gaylord Courtright, Trustee of the Ernest L. Courtright Qualified Personal Residence Trust II dated September 16, 2005; Lynne Gaylord Courtright, Trustee of the Ernest L. Courtright Qualified Personal Residence Trust III dated September 16, 2005; James L. Courtright; and Molly Courtright Shields

PROPOSED ACTION:

Acceptance of a Lease Quitclaim Deed and Issuance of a General Lease – Recreational Use

AREA, LAND TYPE, AND LOCATION:

Sovereign land in Lake Tahoe, adjacent to 4980 West Lake Boulevard, Homewood, Placer County.

AUTHORIZED USE:

Use and maintenance of two existing mooring buoys.

TERM:

10 years, beginning August 23, 2022.

CONSIDERATION:

\$546 per year, with an annual Consumer Price Index adjustment.

SPECIFIC LEASE PROVISIONS:

- Liability insurance in an amount no less than \$1,000,000 per occurrence.

- Lessee expressly acknowledges that a permit from the Tahoe Regional Planning Agency (TRPA) is required for the Authorized Improvements and failure to obtain a permit from TRPA and maintain compliance with that permit may result in TRPA imposing civil penalties and will constitute a breach of the lease.
- Lessee shall not store any personal items or construct any improvements in the Public Trust easement which may impair the public uses of access, navigation, fishing, and lake-related recreation.

STAFF ANALYSIS AND RECOMMENDATION:

AUTHORITY:

Public Resources Code sections 6005, 6216, 6301, 6501.1, 6503, 6503.5, and 6505.5; California Code of Regulations, title 2, sections 2000 and 2003.

PUBLIC TRUST AND STATE'S BEST INTERESTS:

On December 6, 2016, the Commission authorized a General Lease – Recreational Use to Lynne G. Courtright, Trustee of the Lynne G. Courtright Qualified Personal Residence Trust I dated September 16, 2005; Lynne G. Courtright, Trustee of the Lynne G. Courtright Qualified Personal Residence Trust II dated September 16, 2005; Lynne G. Courtright, Trustee of the Lynne G. Courtright Qualified Personal Residence Trust III dated September 16, 2005; Lynne Gaylord Courtright, Trustee of the Ernest L. Courtright Qualified Personal Residence Trust II dated September 16, 2005; Lynne Gaylord Courtright, Trustee of the Ernest L. Courtright Qualified Personal Residence Trust III dated September 16, 2005; James L. Courtright; and Molly Courtright Shields for two mooring buoys ([Item C04, December 6, 2016](#)). The lease period began February 12, 2017 and expires February 11, 2027. The Lessee, who is also the Applicant, is now applying for Issuance of a General Lease – Recreational Use for the use and maintenance of the two existing mooring buoys utilizing the most recent Lake Tahoe Rent Benchmark as adopted based on Commission direction at its December 2021 meeting. On October 18, 2019, the Applicant registered all moorings with TRPA (Registration No. 10259).

As the issuance of the new lease precedes the expiration of the current lease, staff recommends acceptance of a lease quitclaim deed and issuance of a new lease beginning August 23, 2022, the day of the Commission meeting, to most effectively allow the Applicant to make use of the most recent buoy benchmark while also maintaining lease continuity.

Rent under the current lease is paid through February 11, 2023. Because the proposed new lease would become effective prior to this, staff recommends

applying a prorated adjustment to the rent already paid as a credit to the new lease. For the period of August 23, 2022 through February 11, 2023, Applicant would be eligible for a credit in the amount of \$415.93.

The two mooring buoys are privately owned and maintained and facilitate recreational boating. Recreational boating is a water-dependent use that is generally consistent with the common law Public Trust Doctrine. The California Legislature has identified private recreational boating facilities as an authorized use of Public Trust land. (Pub. Resources Code, § 6503.5.)

The buoys are located directly lakeward of the upland property and occupy a relatively small area of the lake. The proposed lease does not alienate the State's fee simple interest or permanently impair public rights.

The lease is limited to a 10-year term, does not grant the lessee exclusive rights to the lease premises, and reserves an easement to the public for Public Trust-consistent uses. Upon termination of the lease, the lessee may be required to remove all improvements from state land and restore the lease premises to their original condition. The proposed lease requires the lessee to insure the lease premises and indemnify the State for any liability incurred as a result of the lessee's activities thereon. The lease also requires the payment of annual rent to compensate the people of the State for the occupation of the public land involved.

CLIMATE CHANGE:

Climate change significantly affects inland non-tidal lakes such as Lake Tahoe. The frequency and severity of natural disasters like flooding, wildfire, drought, extreme heat, and storms is increasing throughout the state of California, including the Sierra Nevada mountains, and will continue to accelerate through the end of the century. Structures along the shores of inland lakes are particularly vulnerable to the more frequent and extreme weather events and shifts in seasonal characteristics.

According to California's Fourth Climate Change Assessment, released in 2018, the most significant impacts of climate change in the Sierra Nevada Region are more intense heat, precipitation extremes, declining snowpacks, and changes in streamflow timing. The long-term warming trend will lead to warmer and shorter winters, and longer and dryer summers. Successive dry and warm winters are resulting in minimal snowpack, increased winter streamflows and floods, and decreased spring and summer runoff. Prolonged low lake levels will become normal. Low lake level conditions can create more expansive beaches and increased shoreline access in dry months. However, these conditions interfere with

boat launching and mooring facilities. This impact is most noticeable where the facilities are sited on shallow, low gradient lake bottom locations.

Dry winters will be punctuated with exceedingly wet years where prolonged and excessive precipitation can produce flash floods. High precipitation in these years will result in higher lake levels, causing beaches to narrow and reducing public access. Extra saturation of the soil can increase erosion, especially following intense wildfire seasons. Surface runoff water may carry more sediment into the lake, adversely impacting water quality and clarity.

Climate change may also lead to more intense and unpredictable winds and storm events. These storms may deviate from prevailing wind patterns for the region. These winds can accelerate shoreline erosion in some areas or cause erosion in areas not typically subject to erosion. Additionally, these winds can increase wave damage on structures and boats along the lake.

The buoys authorized under this lease may require more frequent inspection and maintenance to ensure they are not displaced during storm events. Watercraft moored to buoys, piers, or docks are also vulnerable to damage from high wind events and excessive waves.

CONCLUSION:

For all the reasons above, staff believes the issuance of this lease will not substantially interfere with Public Trust needs at this location, at this time, and for the foreseeable term of the proposed lease; is consistent with the common law Public Trust Doctrine; and is in the best interests of the State.

OTHER PERTINENT INFORMATION:

1. Approval or denial of the application is a discretionary action by the Commission. Each time the Commission approves or rejects a use of sovereign land, it exercises legislatively delegated authority and responsibility as trustee of the State's Public Trust lands as authorized by law. The lessee has no right to a new lease or to renewal of any previous lease.
2. This action is consistent with the "Leading Climate Activism" and "Meeting Evolving Public Trust Needs" Strategic Focus Areas of the Commission's 2021-2025 Strategic Plan.
3. Staff recommends that the Commission find that this activity is exempt from the requirements of the California Environmental Quality Act (CEQA) as a

categorically exempt project. The project is exempt under Class 1, Existing Facilities; California Code of Regulations, title 2, section 2905, subdivision (a)(2).

Authority: Public Resources Code section 21084, California Code of Regulations, title 14, section 15300, and California Code of Regulations, title 2, section 2905.

EXHIBITS:

- A. Land Description
- B. Site and Location Map

RECOMMENDED ACTION:

It is recommended that the Commission:

CEQA FINDING:

Find that the activity is exempt from the requirements of CEQA pursuant to California Code of Regulations, title 14, section 15061 as a categorically exempt project, Class 1, Existing Facilities; California Code of Regulations, title 2, section 2905, subdivision (a)(2).

PUBLIC TRUST AND STATE'S BEST INTERESTS:

Find that the proposed lease will not substantially impair the public rights to navigation and fishing or substantially interfere with the Public Trust needs and values at this location, at this time, and for the foreseeable term of the lease; is consistent with the common law Public Trust Doctrine; and is in the best interests of the State.

AUTHORIZATION:

1. Authorize acceptance of a lease quitclaim deed, effective August 22, 2022, of Lease 7943, a General Lease – Recreational Use, issued to Lessee.
2. Authorize proration of rent paid for the February 13, 2022 through February 11, 2023 lease year as paid under Lease 7943 which results in a credit of \$415.93 for the period of August 23, 2022 through February 11, 2023, to be applied towards the first year's rent of the proposed lease.
3. Authorize issuance of a General Lease – Recreational Use to the Applicant beginning August 23, 2022, for a term of 10 years, for the use and maintenance of two mooring buoys, as described in Exhibit A and shown on Exhibit B (for

reference purposes only) attached and by this reference made a part hereof; annual rent in the amount of \$546, with an annual Consumer Price Index adjustment; and liability insurance in an amount no less than \$1,000,000 per occurrence.

EXHIBIT A

LEASE 7943

LAND DESCRIPTION

Two parcels of submerged lands situated in the bed of Lake Tahoe, lying adjacent to Lot 3 of fractional Section 1, Township 14 North, Range 16 East, M.D.B.&M., as shown on Official Government Township Plat approved January 17, 1866, County of Placer, State of California, more particularly described as follows:

Two circular parcels of land, each being 50 feet in diameter, underlying two existing buoys lying adjacent to those parcels described in Quitclaim Deed recorded January 6, 2016 as Document 2016-000497-00 in Official Records of said County.

Accompanying plat is hereby made part of this description.

END OF DESCRIPTION

Prepared 03/17/2022 by the California State Lands Commission Boundary Unit.



NO SCALE



APPROX.
SHORELINE

6223± LID

APN 097-100-039

236'±

93'±

EXISTING
BUOYS (2)

LAKE
TAHOE

EXHIBIT A

PAGE 2 OF 2

DT 03/17/2022

LAND DESCRIPTION PLAT
LEASE 7943, COURTRIGHT
PLACER COUNTY

CALIFORNIA STATE
LANDS COMMISSION



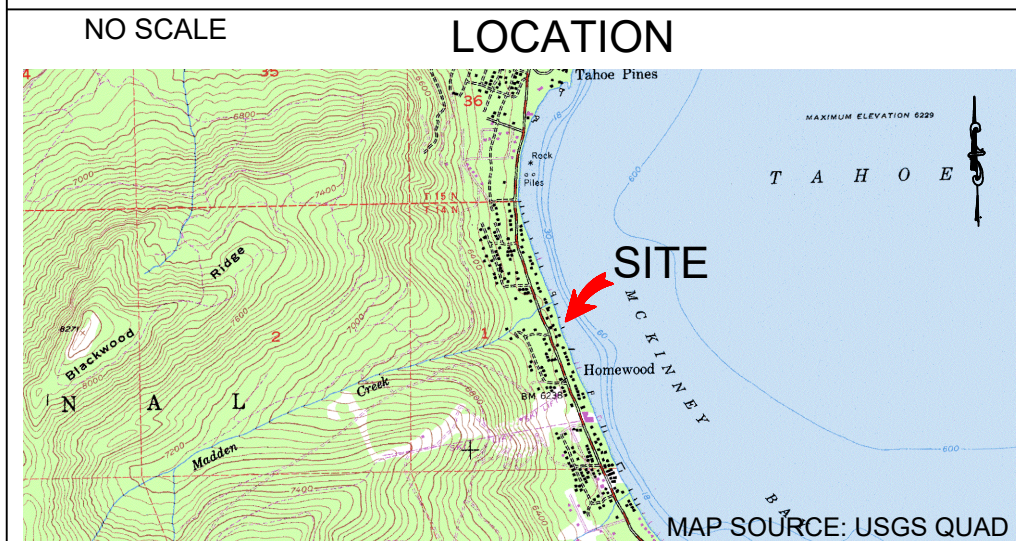
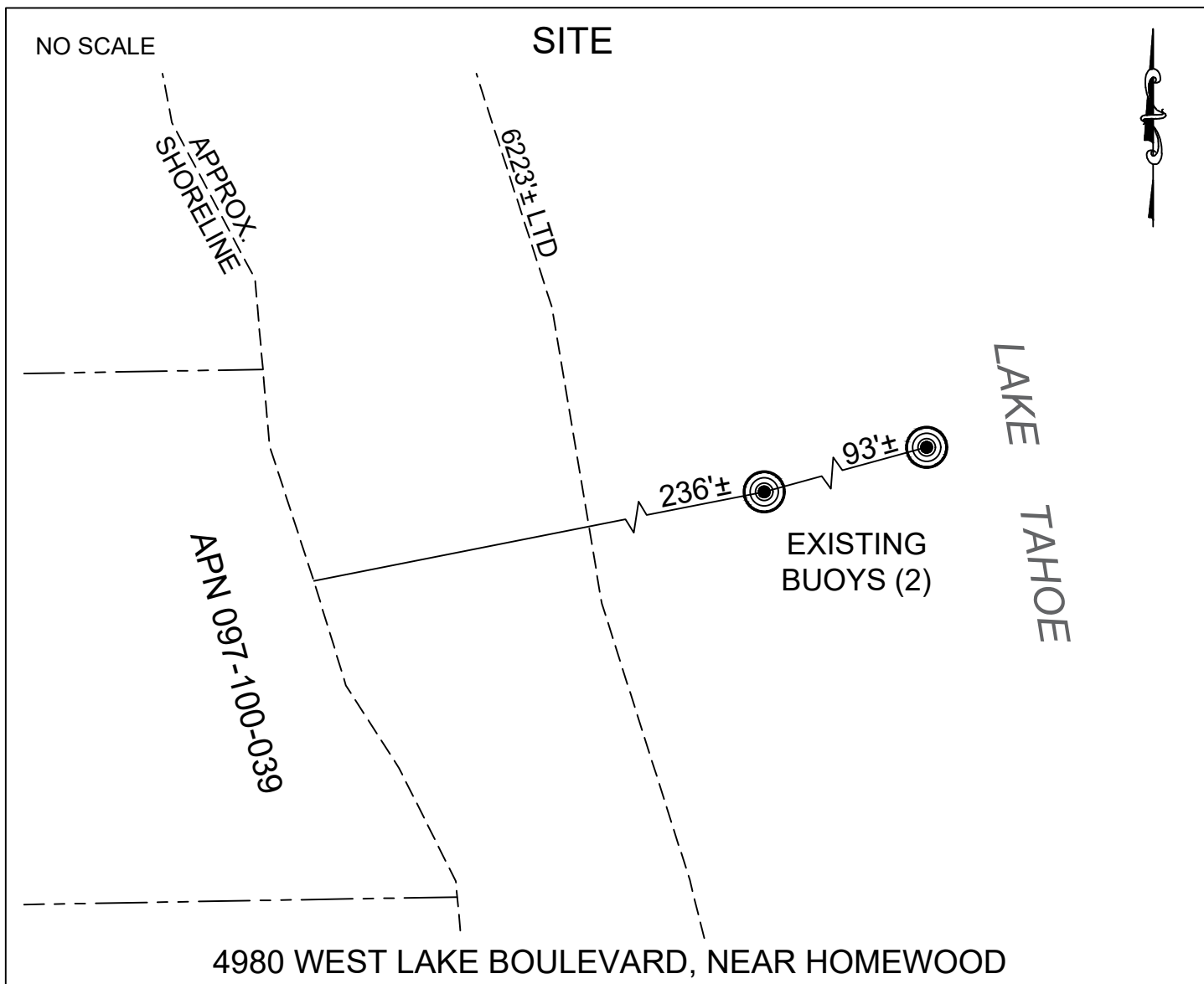

THIS EXHIBIT IS SOLELY FOR PURPOSES OF GENERALLY DEFINING THE LEASE PREMISES, IS BASED ON UNVERIFIED INFORMATION PROVIDED BY THE LESSEE OR OTHER PARTIES AND IS NOT INTENDED TO BE, NOR SHALL IT BE CONSTRUED AS, A WAIVER OR LIMITATION OF ANY STATE INTEREST IN THE SUBJECT OR ANY OTHER PROPERTY.

EXHIBIT B

LEASE 7943
COURTRIGHT
APN 097-100-039
GENERAL LEASE -
RECREATIONAL USE
PLACER COUNTY

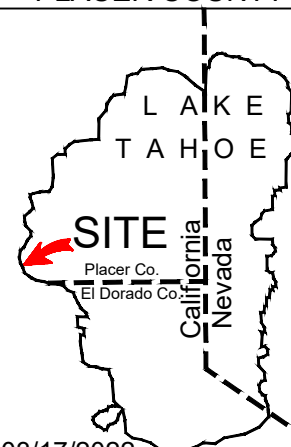

DT 03/17/2022