

# Staff Report 03

## APPLICANT:

---

William E. Bittner and Nancy G. Bittner, as trustors and trustees of the Bittner Family Revocable Trust of 1990

## PROPOSED ACTION:

---

Issuance of a General Lease – Recreational Use

## AREA, LAND TYPE, AND LOCATION:

Sovereign land in Lake Tahoe, adjacent to 3675 Idlewild Way, near Homewood, Placer County.

## AUTHORIZED USE:

Use and maintenance of an existing pier and one mooring buoy.

## TERM:

10 years; beginning September 1, 2022.

## CONSIDERATION:

\$933, per year, with an annual Consumer Price Index adjustment.

## SPECIFIC LEASE PROVISIONS:

- Liability insurance in an amount no less than \$1,000,000 per occurrence.
- Lessee expressly acknowledges that a permit from the Tahoe Regional Planning Agency (TRPA) is required for the Authorized Improvements and failure to obtain a permit from TRPA and maintain compliance with that permit may result in TRPA imposing civil penalties and will constitute a breach of this lease.
- Lessee shall not store any personal items or construct any additional improvements in the Public Trust easement which may impair the public uses of access, navigation, fishing, and lake-related recreation.

## STAFF ANALYSIS AND RECOMMENDATION:

---

### AUTHORITY:

Public Resources Code sections 6005, 6216, 6301, 6501.1, 6503, and 6503.5;  
California Code of Regulations, title 2, sections 2000 and 2003.

### PUBLIC TRUST AND STATE'S BEST INTERESTS:

On December 2, 2013, the Commission authorized a 10-year General Lease – Recreational Use to William E. Bittner and Nancy G. Bittner, co-trustees under revocable trust dated September 5, 1990, for an existing pier and one mooring buoy ([Item 41, December 2, 2013](#)). That lease will expire on August 31, 2022. On October 19, 2017, the Commission authorized an amendment of lease and revision of rent ([Item C28, October 19, 2017](#)). This action modified the size of the lease (impact) area and applied the Lake Tahoe Benchmark in effect at that time. On May 4, 2020, the Applicant updated the name of the trust. The Applicant is applying for a General Lease – Recreational Use, for use and maintenance of an existing pier and one mooring buoy in Lake Tahoe. The subject facilities have **existed at this location for many years, as shown on the Applicant's lease application and Commission records.** The facilities were registered with TRPA (Registration No. 10956), on September 7, 2019. **The Commission's accounting records show the annual rent is paid current through August 31, 2022.**

The subject facilities are privately owned and maintained by the Applicant. The facilities are used for recreational boating. Recreational boating is a water-dependent use that is generally consistent with the common law Public Trust Doctrine. The California Legislature has identified private recreational boating facilities as an authorized use of Public Trust land (Pub. Resources Code, § 6503.5).

The subject pier and mooring buoy is located directly lakeward of the upland property and occupy a relatively small area of the lake. The public may traverse under the pier to access the waterway. The proposed lease will not interfere with navigation and does not substantially interfere with any Public Trust needs at this time or the foreseeable future. **The proposed lease does not alienate the State's fee simple interest or permanently impair public rights.** The lease is limited to a 10-year term, does not grant the lessee exclusive rights to the lease premises, and reserves an easement to the public for Public Trust-consistent uses. Upon termination of the lease, the lessee may be required to remove all improvements from State land and restore the lease premises to their original condition.

The proposed lease requires the lessee to insure the lease premises and indemnify the State for any liability incurred as a result of the lessee's activities thereon. The

lease also requires the payment of annual rent to compensate the people of the State for the occupation of the public land involved.

#### CLIMATE CHANGE:

Climate change significantly affects inland non-tidal lakes such as Lake Tahoe. The frequency and severity of natural disasters like flooding, wildfire, drought, extreme heat, and storms is increasing throughout the state of California, including the Sierra Nevada mountains, and will continue to accelerate through the end of the century. Structures along the shores of inland lakes are particularly vulnerable to the more frequent and extreme weather events and shifts in seasonal characteristics.

According to California's *Fourth Climate Change Assessment*, released in 2018, the most significant impacts of climate change in the Sierra Nevada Region are more intense heat, precipitation extremes, declining snowpacks, and changes in streamflow timing. The long-term warming trend will lead to warmer and shorter winters, and longer and dryer summers. Successive dry and warm winters are resulting in minimal snowpack, increased winter streamflows and floods, and decreased spring and summer runoff. Prolonged low lake levels will become normal. Low lake level conditions can create more expansive beaches and increased shoreline access in dry months. However, these conditions interfere with boat launching and mooring facilities. This impact is most noticeable where the facilities are sited on shallow, low gradient lake bottom locations.

Dry winters will be punctuated with exceedingly wet years where prolonged and excessive precipitation can produce flash floods. High precipitation in these years will result in higher lake levels, causing beaches to narrow and reducing public access. Extra saturation of the soil can increase erosion, especially following intense wildfire seasons. Surface runoff water may carry more sediment into the lake, adversely impacting water quality and clarity.

Climate change may also lead to more intense and unpredictable winds and storm events. These storms may deviate from prevailing wind patterns for the region. These winds can accelerate shoreline erosion in some areas or cause erosion in areas not typically subject to erosion. Additionally, these winds can increase wave damage on structures and boats along the lake.

Shoreline structures authorized under this lease may require more frequent inspection and maintenance to ensure they are not displaced during storm events. Watercraft moored to buoys, piers, or docks are also vulnerable to damage from high wind events and excessive waves.

CONCLUSION:

For all the reasons above, staff believes the issuance of this lease will not substantially interfere with Public Trust needs at this location, at this time, and for the foreseeable term of the proposed lease; is consistent with the common law Public Trust Doctrine; and is in the best interests of the State.

OTHER PERTINENT INFORMATION:

---

1. Approval or denial of the application is a discretionary action by the Commission. Each time the Commission approves or rejects a use of sovereign land, it exercises legislatively delegated authority and responsibility as trustee of the State's Public Trust lands as authorized by law. If the Commission denies the application, the Applicant may be required to remove the pier and mooring buoy and restore the premises to their original condition. Upon expiration or prior termination of a lease, the lessee also has no right to a new lease or to renewal of any previous lease.
2. This action is consistent with the "Leading Climate Activism" and "Meeting Evolving Public Trust Needs" Strategic Focus Areas of the Commission's 2021-2025 Strategic Plan.
3. Staff recommends that the Commission find that this activity is exempt from the requirements of the California Environmental Quality Act (CEQA) as a categorically exempt project. The project is exempt under Class 1, Existing Facilities; California Code of Regulations, title 2, section 2905, subdivision (a)(2).

Authority: Public Resources Code section 21084 and California Code of Regulations, title 14, section 15300 and California Code of Regulations, title 2, section 2905.

EXHIBITS:

---

- A. Land Description
- B. Site and Location Map

## RECOMMENDED ACTION:

---

It is recommended that the Commission:

### CEQA FINDING:

Find that the activity is exempt from the requirements of CEQA pursuant to California Code of Regulations, title 14, section 15061 as a categorically exempt project, Class 1, Existing Facilities; California Code of Regulations, title 2, section 2905, subdivision (a)(2).

### PUBLIC TRUST AND STATE'S BEST INTERESTS:

Find that the proposed lease will not substantially impair the public rights to navigation and fishing or substantially interfere with Public Trust needs and values at this location, at this time, and for the foreseeable term of the lease; is consistent with the common law Public Trust Doctrine; and is in the best interests of the State.

### AUTHORIZATION:

Authorize issuance of a General Lease – Recreational Use to the Applicant beginning September 1, 2022, for a term of 10 years, for the use and maintenance of an existing pier and one mooring buoy, as described in Exhibit A and shown on Exhibit B (for reference purposes only) attached and by this reference made a part hereof; annual rent in the amount of \$933, with an annual Consumer Price Index adjustment; and liability insurance in an amount no less than \$1,000,000 per occurrence.

**EXHIBIT A**

**LEASE 3850**

**LAND DESCRIPTION**

Two parcels of submerged lands situated in the bed of Lake Tahoe, lying adjacent to Lot 1 of fractional Section 36, Township 15 North, Range 16 East, M.D.B.&M., as shown on Official Government Township Plat approved December 20, 1865, County of Placer, State of California, more particularly described as follows:

**PARCEL 1 – PIER**

All those lands underlying an existing pier and two catwalks lying adjacent to that parcel described in Grant Deed recorded September 12, 1990 as Document Number 90-059496 in Official Records of said County.

TOGETHER WITH any applicable Impact Area(s).

EXCEPTING THEREFROM any portion lying landward of elevation 6223 feet LTD on the shoreline of said Lake Tahoe.

**PARCEL 2 – BUOY**

A circular parcel of land, being 50 feet in diameter, underlying an existing buoy lying adjacent to that parcel described in Grant Deed recorded September 12, 1990 as Document Number 90-059496 in Official Records of said County.

Accompanying plat is hereby made part of this description.

**END OF DESCRIPTION**

Prepared 09/02/2021 by the California State Lands Commission Boundary Unit.



NO SCALE

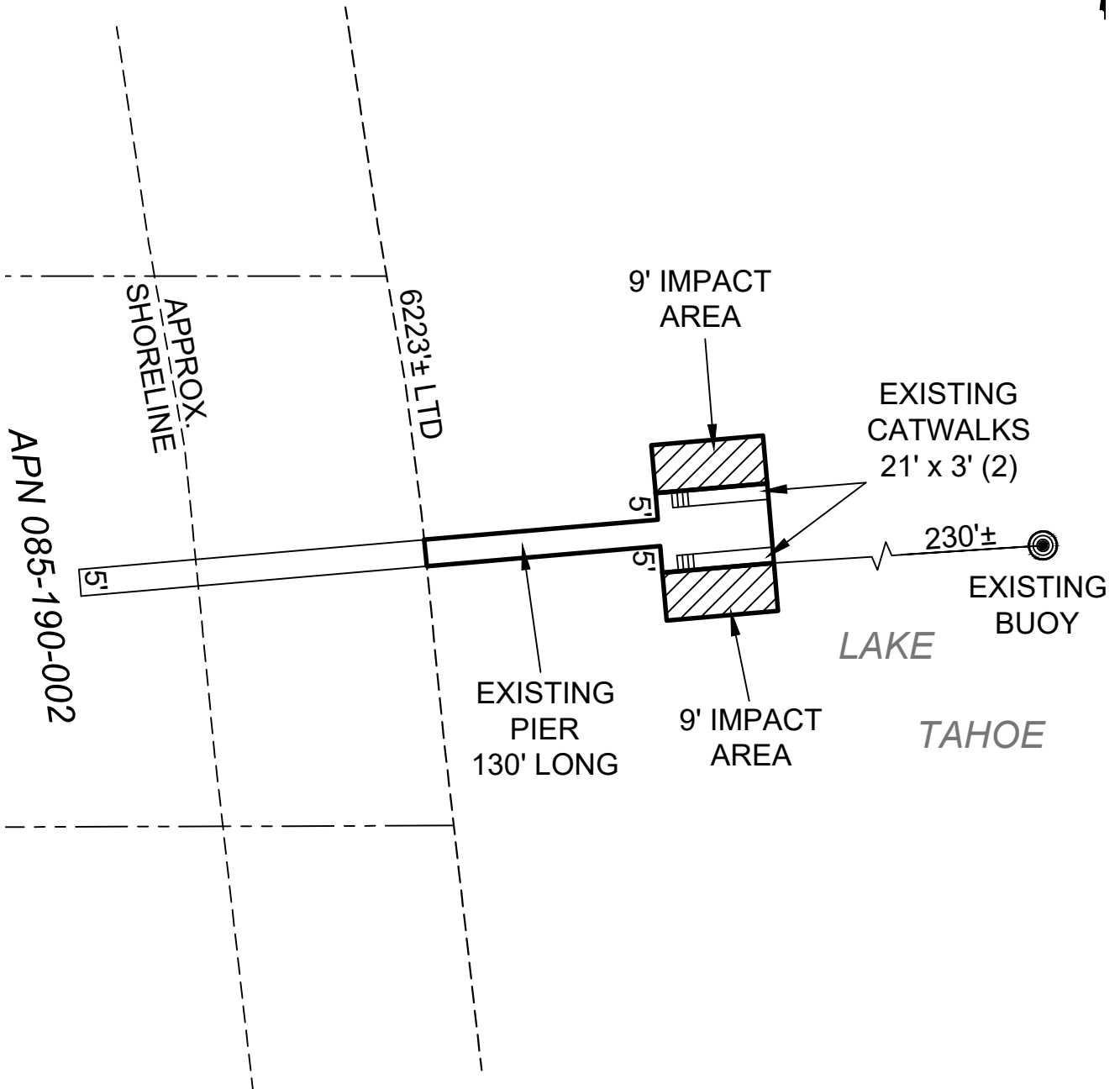

# EXHIBIT A

Page 2 of 2

TS 09/02/2021

LAND DESCRIPTION PLAT  
 LEASE 3850, BITTNER TRUST  
 PLACER COUNTY

CALIFORNIA STATE  
 LANDS COMMISSION



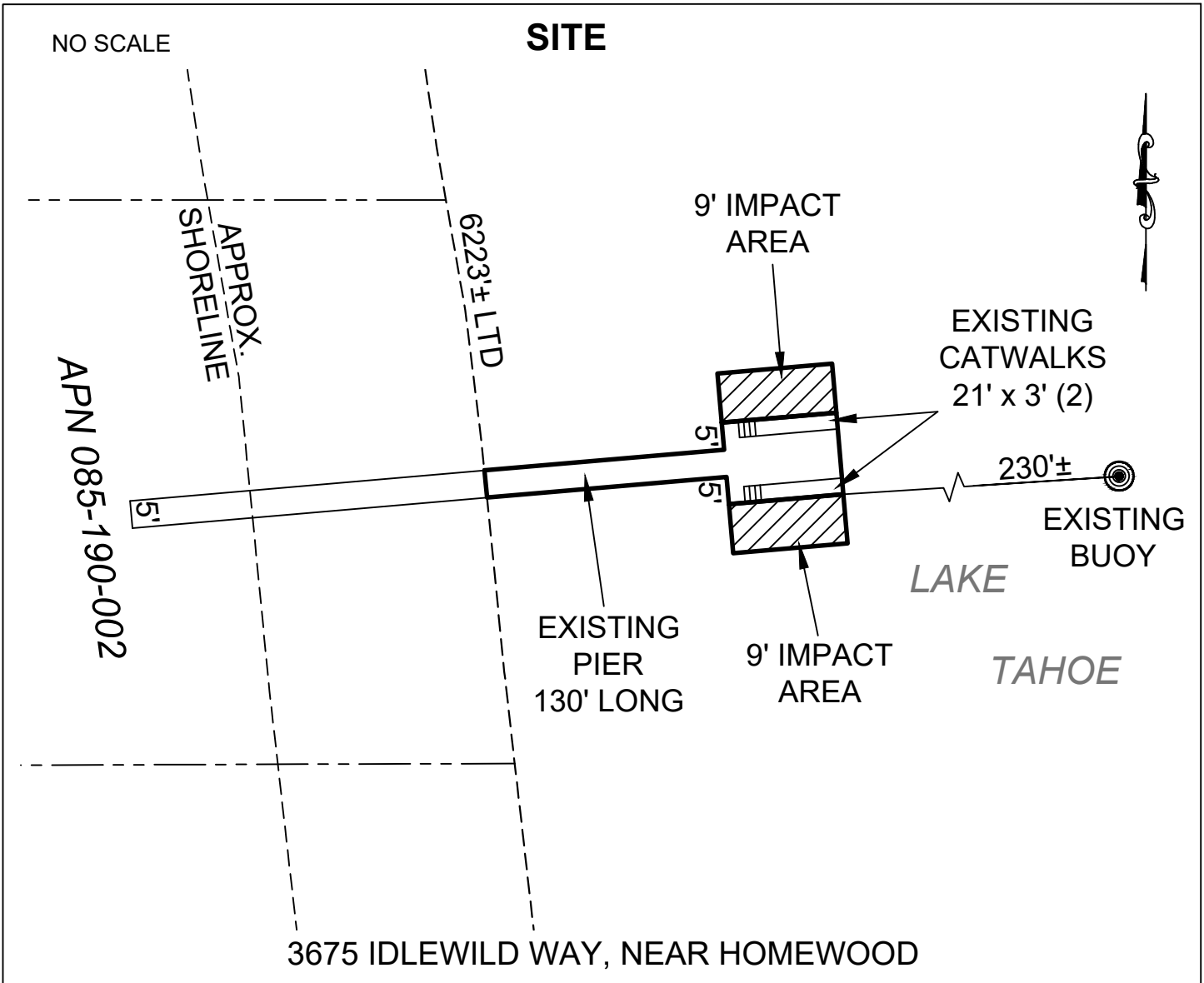

**Exhibit B**  
 LEASE 3850  
 BITTNER TRUST  
 APN 085-190-002  
 GENERAL LEASE-  
 RECREATIONAL USE  
 PLACER COUNTY

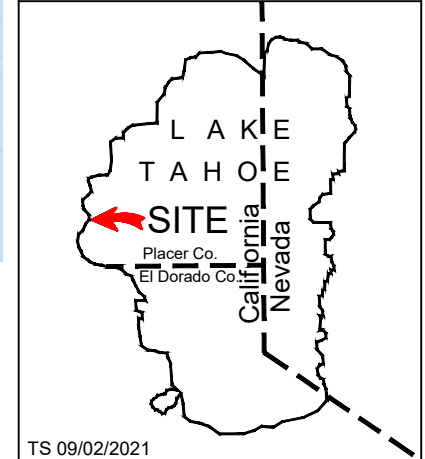

MAP SOURCE: USGS QUAD

THIS EXHIBIT IS SOLELY FOR PURPOSES OF GENERALLY DEFINING THE LEASE PREMISES, IS BASED ON UNVERIFIED INFORMATION PROVIDED BY THE LESSEE OR OTHER PARTIES AND IS NOT INTENDED TO BE, NOR SHALL IT BE CONSTRUED AS, A WAIVER OR LIMITATION OF ANY STATE INTEREST IN THE SUBJECT OR ANY OTHER PROPERTY.