

Staff Report 01

APPLICANT:

Brockway Property LLC

PROPOSED ACTION:

Issuance of a General Lease – Recreational Use

AREA, LAND TYPE, AND LOCATION:

Sovereign land in Lake Tahoe, adjacent to 9820 Lake Street, near Brockway, Placer County.

AUTHORIZED USE:

Continued use and maintenance of an existing pier, boat hoist, and two mooring buoys.

TERM:

10 years, beginning April 6, 2020.

CONSIDERATION:

\$1,270 per year, with an annual Consumer Price Index adjustment.

SPECIFIC LEASE PROVISIONS:

- Liability insurance in an amount no less than \$1,000,000 per occurrence.
- Lessee shall not store any personal items or construct any improvements in the Public Trust easement that may impair the public uses of access, navigation, fishing, and lake-related recreation.
- Lessee expressly acknowledges and agrees that issuance of a lease does not substitute for, or provide preference in, obtaining authorizations from the Tahoe Regional Planning Agency (TRPA) or any other regulatory agency for the improvements authorized by the Commission.

STAFF ANALYSIS AND RECOMMENDATION:

AUTHORITY:

Public Resources Code sections 6005, 6216, 6301, 6501.1, 6503, and 6503.5;
California Code of Regulations, title 2, sections 2000 and 2003.

PUBLIC TRUST AND STATE'S BEST INTERESTS:

On June 28, 2010, the Commission authorized a General Lease - Recreational Use for an existing pier, boat hoist, and two mooring buoys to Brockway Property LLC ([Item C43, June 28, 2010](#)). On February 20, 2015, the Commission authorized an amendment to the lease to reflect a reduced lease area and a revision of rent to revise the annual rent from \$2,581 per year to \$1,270 per year ([Item C17, February 20, 2015](#)). The lease expired on April 5, 2020.

The Applicant is now applying for a General Lease – Recreational Use for the continued use and maintenance of the facilities. The Applicant owns the upland adjoining the lease premises. The subject facilities are privately owned and maintained, used for the docking and mooring of boats, and facilitate recreational boating. Recreational boating is a water-dependent use that is generally consistent with the common law Public Trust Doctrine. The California Legislature has identified private recreational boating facilities as an authorized use of Public Trust land (Pub. Resources Code, § 6503.5).

The subject facilities have existed for many years at this location. The pier is built on pilings, providing public access for pedestrians and for lake-related activities at varying water levels underneath the pier. The immediate area of the existing pier is sloped with boulders. The two buoys are located directly lakeward of the upland property and occupy a relatively small area of the lake. The Applicant registered the lift and buoys with TRPA on March 28, 2019 (#10155).

The proposed lease does not alienate the State's fee simple interest or permanently impair public rights. The lease is limited to a 10-year term, does not grant the lessee exclusive rights to the lease premises, and reserves an easement to the public for Public Trust-consistent uses. Upon termination of the lease, the lessee may be required to remove all improvements from State land and restore the lease premises to their original condition.

The proposed lease requires the lessee to insure the lease premises and indemnify the State for any liability incurred as a result of the lessee's activities thereon. The lease also requires the payment of annual rent to compensate the people of the State for the occupation of the public land involved.

For all the reasons above, staff believes the issuance of this lease will not substantially interfere with Public Trust needs at this location, at this time, and for the foreseeable term of the proposed lease; is consistent with the common law Public Trust Doctrine; and is in the best interests of the State.

OTHER PERTINENT INFORMATION:

1. Approval or denial of the application is a discretionary action by the Commission. Each time the Commission approves or rejects a use of sovereign land, it exercises legislatively delegated authority and responsibility as trustee of the State's Public Trust lands as authorized by law. If the Commission denies the application, the Applicant may be required to remove the pier, boat hoist, and two mooring buoys and restore the premises to their original condition. Upon expiration or prior termination of the lease, the lessee also has no right to a new lease or to renewal of any previous lease.
2. This action is consistent with Strategy 1.1 of the Commission's Strategic Plan to deliver the highest levels of public health and safety in the protection, preservation, and responsible economic use of the lands and resources under the Commission's jurisdiction, and Strategy 1.3 to promote, expand, and enhance appropriate public use and access to and along the State's inland and coastal waterways.
3. Staff recommends that the Commission find that this activity is exempt from the requirements of the California Environmental Quality Act (CEQA) as a categorically exempt project. The project is exempt under Class 1, Existing Facilities; California Code of Regulations, title 2, section 2905, subdivision (a)(2).

Authority: Public Resources Code section 21084 and California Code of Regulations, title 14, section 15300 and California Code of Regulations, title 2, section 2905.

EXHIBITS:

- A. Land Description
- B. Site and Location Map

RECOMMENDED ACTION:

It is recommended that the Commission:

CEQA FINDING:

Find that the activity is exempt from the requirements of CEQA pursuant to California Code of Regulations, title 14, section 15061 as a categorically exempt project, Class 1, Existing Facilities; California Code of Regulations, title 2, section 2905, subdivision (a)(2).

PUBLIC TRUST AND STATE'S BEST INTERESTS:

Find that the proposed lease will not substantially impair the public rights to navigation and fishing or substantially interfere with Public Trust needs and values at this location, at this time, and for the foreseeable term of the lease; is consistent with the common law Public Trust Doctrine; and is in the best interests of the State.

AUTHORIZATION:

Authorize issuance of a General Lease – Recreational Use to the Applicant beginning April 6, 2020, for a term of 10 years, for the continued use and maintenance of an existing pier, boat hoist, and two mooring buoys, as described in Exhibit A and shown on Exhibit B (for reference purposes only) attached and by this reference made a part hereof; annual rent in the amount of \$1,270, with an annual Consumer Price Index adjustment; and liability insurance in an amount no less than \$1,000,000 per occurrence.

EXHIBIT A

LEASE 5648

LAND DESCRIPTION

Three (3) parcels of submerged land, situate in the bed of Lake Tahoe, lying adjacent to fractional Section 30, Township 16 North, Range 18 East, MDM, as shown on the Official Township Plat, approved January 29th, 1875, County of Placer, State of California, and more particularly described as follows:

PARCEL 1 – PIER

All those lands underlying an existing pier, catwalk and boat hoist adjacent to Parcels Two and Four as described in that Grant Deed recorded November 14th, 2006 in Document No. 2006-0122574-00 in Official Records of said County.

TOGETHER WITH any applicable impact area(s).

EXCEPTING THEREFROM any portion lying landward of the elevation of 6223 feet LTD along the shoreline of Lake Tahoe.

PARCELS 2 & 3 – MOORING BUOYS

Two (2) circular parcels of land, being 50 feet in diameter, underlying existing buoys, adjacent to said parcels as described in that Grant Deed recorded November 14th, 2006 in Document No. 2006-0122574-00 in Official Records of said County.

Accompanying plat is hereby made a part of this description.

END OF DESCRIPTION

PREPARED 10/3/19 BY THE
CALIFORNIA STATE LANDS COMMISSION
BOUNDARY UNIT



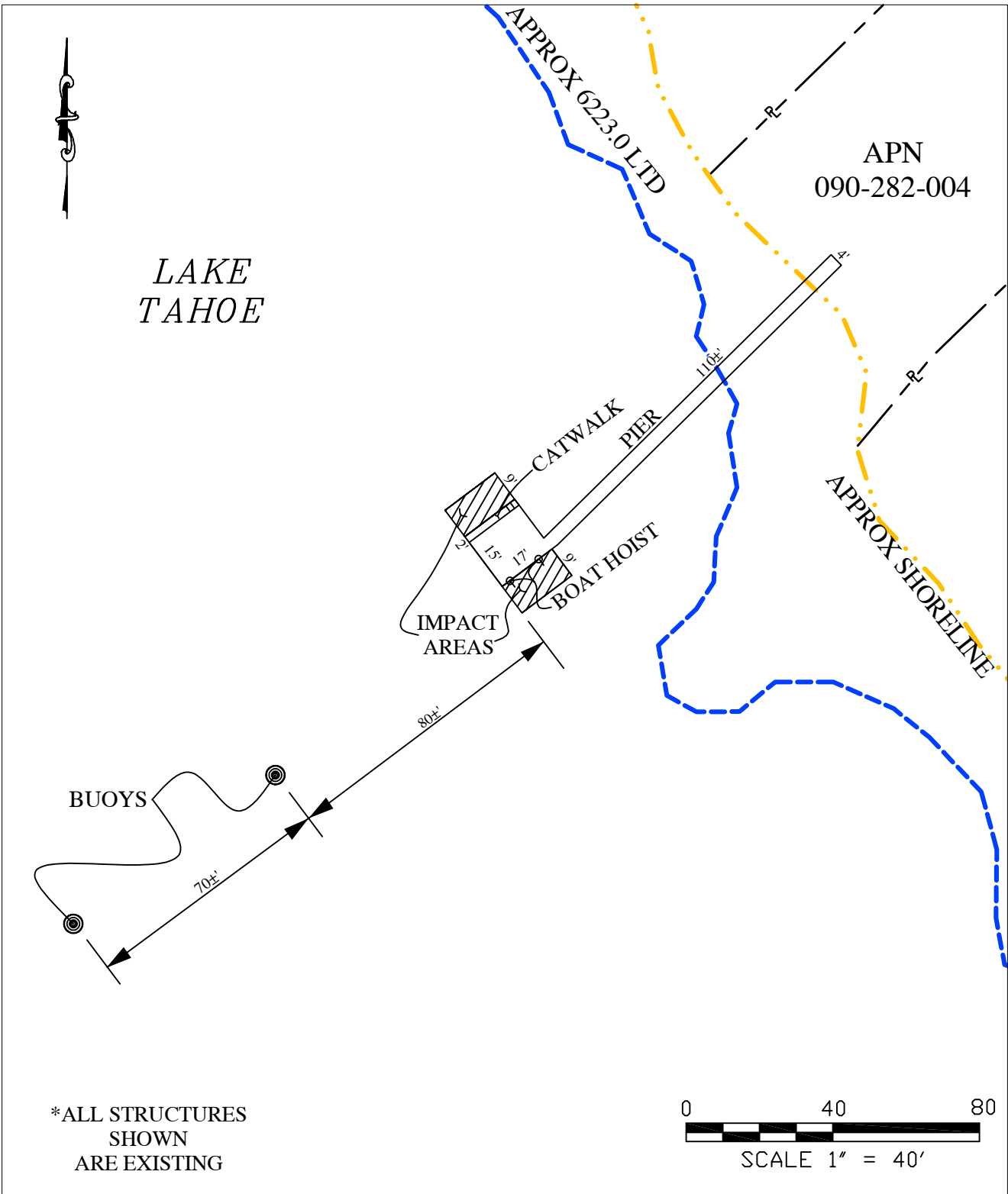
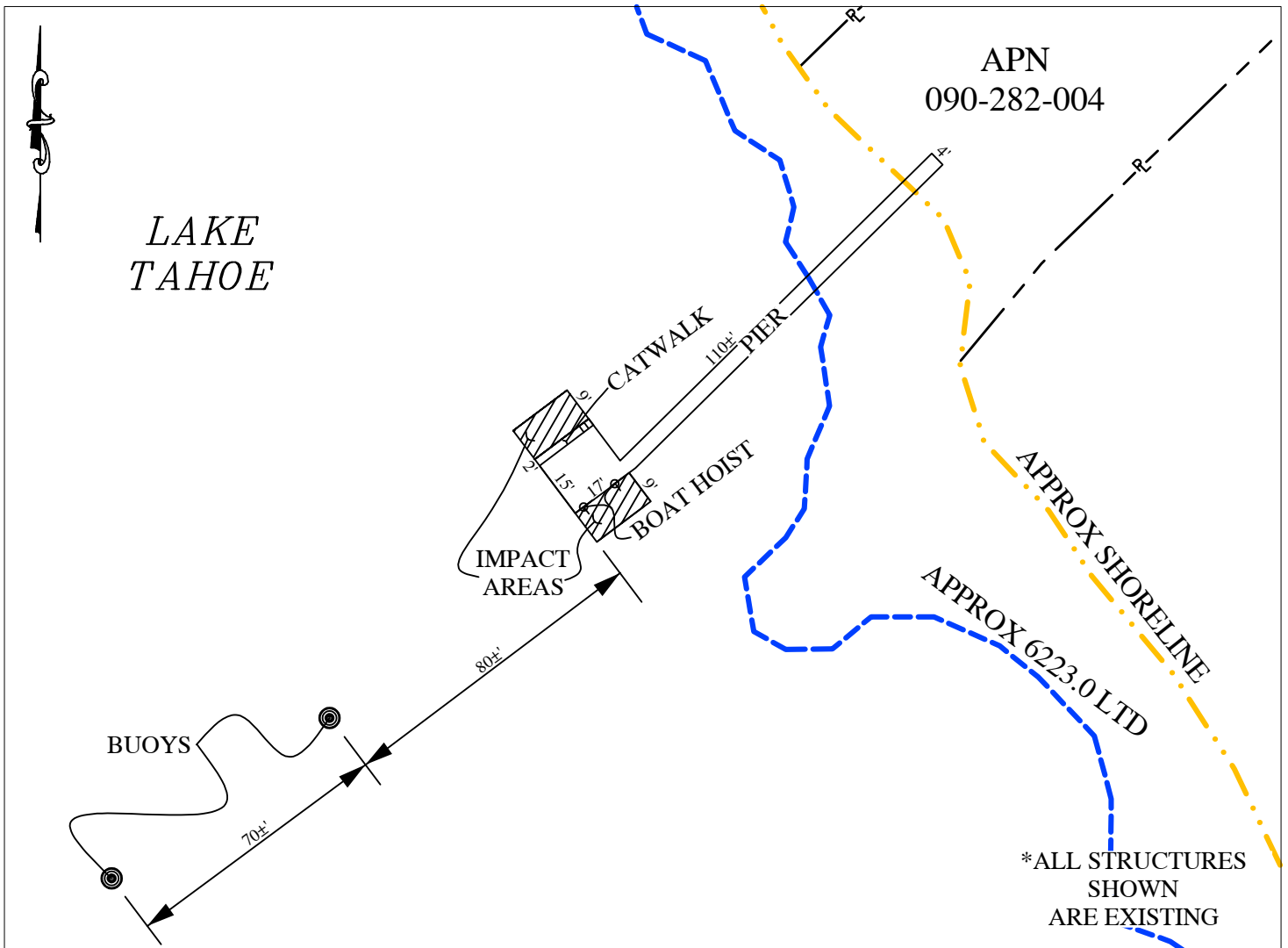

EXHIBIT A



NO SCALE

SITE



9820 Lake Street, near Brockway

NO SCALE

LOCATION

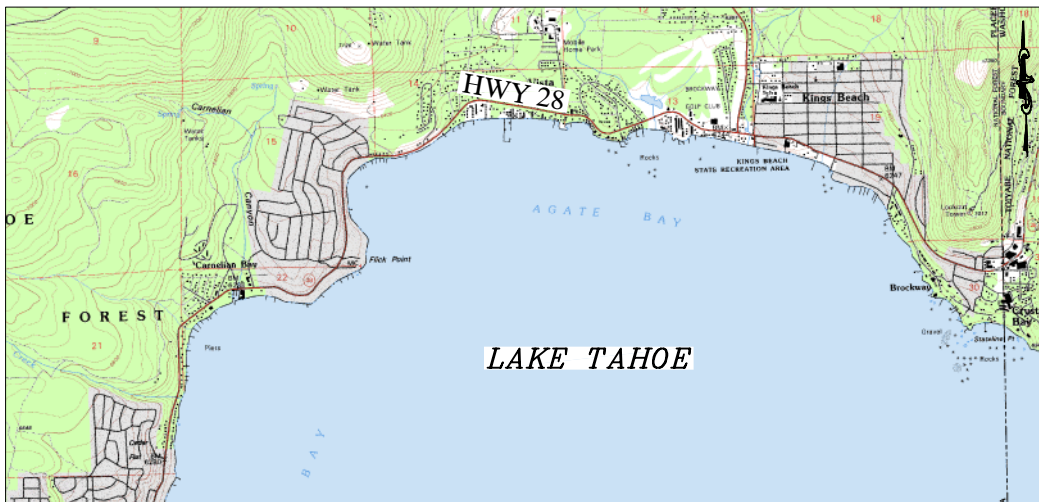

MAP SOURCE: USGS QUAD

This Exhibit is solely for purposes of generally defining the lease premises, is based on unverified information provided by the Lessee or other parties and is not intended to be, nor shall it be construed as, a waiver or limitation of any State interest in the subject or any other property.

Exhibit B

LEASE 5648
 APN 090-282-004
 BROCKWAY PROPERTY LLC
 GENERAL LEASE -
 RECREATIONAL USE
 PLACER COUNTY

