

STAFF REPORT

21

A 1

06/23/20
Lease 6102.1
A2355
L. Anderson

S 1

GENERAL LEASE – RECREATIONAL USE

APPLICANT:

Herbert L. Weinman and Beverly B. Weinman, Trustees under the Herbert L. and Beverly B. Weinman Revocable Inter Vivos Trust dated 12/14/83

PROPOSED LEASE:

AREA, LAND TYPE, AND LOCATION:

Sovereign land in Lake Tahoe, adjacent to 7480 North Lake Boulevard, near Tahoe Vista, Placer County.

AUTHORIZED USE:

Continued use and maintenance of one existing mooring buoy.

LEASE TERM:

10 years, beginning June 23, 2020.

CONSIDERATION:

\$377 per year, with an annual Consumer Price Index adjustment.

SPECIFIC LEASE PROVISIONS:

- Liability insurance in an amount no less than \$1,000,000 per occurrence.
- Lessee shall provide proof of a Tahoe Regional Planning Agency (TRPA) permit and registration for all moorings, or proof that any unregistered and unpermitted mooring(s) have been removed on or before October 23, 2020.
- Lessee expressly acknowledges and agrees that issuance of a lease does not substitute for, or provide preference in, obtaining authorizations from TRPA or any other regulatory agency for the improvements authorized by the Commission.
- Lessee shall not store any personal items or construct any improvements in the Public Trust easement which may impair the

STAFF REPORT NO. 21 (CONT'D)

public uses of access, navigation, fishing, and lake-related recreation.

STAFF ANALYSIS AND RECOMMENDATION:

Authority:

Public Resources Code sections 6005, 6216, 6301, 6501.1, 6503, and 6503.5; California Code of Regulations, title 2, sections 2000 and 2003.

Public Trust and State's Best Interests Analysis:

On December 10, 2010, the Commission authorized a Recreational Pier Lease for one existing mooring buoy to Herbert L. Weinman and Beverly B. Weinman, Trustees under the Herbert L. and Beverly B. Weinman Revocable Inter Vivos Trust dated 12/14/83 ([Item C02, December 10, 2010](#)). The lease expired on January 31, 2020. The Applicant is applying for a General Lease – Recreational Use for the continued use and maintenance of the one existing mooring buoy.

Staff recommends issuance of a new lease beginning June 23, 2020. Therefore, staff recommends the Commission accept compensation from the Applicant for the unauthorized occupation of State land in the amount of \$147 for the period beginning February 1, 2020, the day after the prior lease expired, through June 22, 2020, the day before the proposed new lease becomes effective.

The Applicant owns the uplands adjoining the lease premises. The subject facilities are privately owned and maintained. The one mooring buoy is used for the docking and mooring of boats. Recreational boating is a water-dependent use that is generally consistent with the common law Public Trust Doctrine. The California Legislature has identified private recreational boating facilities as an authorized use of Public Trust land (Pub. Resources Code, § 6503.5).

The buoy is located directly lakeward of the upland property and occupies a relatively small area of the lake. The proposed lease does not alienate the State's fee simple interest or permanently impair public rights. The lease is limited to a 10-year term, does not grant the lessee exclusive rights to the lease premises, and reserves an easement to the public for Public Trust consistent uses. Upon termination of the lease, the lessee may be required to remove all improvements from State land and restore the lease premises to their original condition.

The proposed lease requires the lessee to insure the lease premises and indemnify the State for any liability incurred as a result of the lessee's

STAFF REPORT NO. 21 (CONT'D)

activities thereon. The lease also requires the payment of annual rent to compensate the people of the State for the occupation of the public land involved.

For all the reasons above, staff believes the issuance of this lease will not substantially interfere with Public Trust needs at this location, at this time, and for the foreseeable term of the proposed lease; is consistent with the Public Trust Doctrine; and is in the best interests of the State.

OTHER PERTINENT INFORMATION:

1. Approval or denial of the application is a discretionary action by the Commission. Each time the Commission approves or rejects a use of sovereign land, it exercises legislatively delegated authority and responsibility as trustee of the State's Public Trust lands as authorized by law. If the Commission denies the application, the Applicant may be required to remove the mooring buoy and restore the premises to their original condition. Upon expiration or prior termination of the lease, the lessee also has no right to a new lease or to renewal of any previous lease.
2. This action is consistent with Strategy 1.1 of the Commission's Strategic Plan to deliver the highest levels of public health and safety in the protection, preservation, and responsible economic use of the lands and resources under the Commission's jurisdiction.
3. On October 24, 2018, the TRPA Governing Board certified a Final Environmental Impact Statement and adopted Lake Tahoe Shorezone Ordinance Amendments.
4. Staff recommends that the Commission find that this activity is exempt from the requirements of the California Environmental Quality Act (CEQA) as a categorically exempt project. The project is exempt under Class 1, Existing Facilities; California Code of Regulations, title 2, section 2905, subdivision (a)(2).

Authority: Public Resources Code section 21084 and California Code of Regulations, title 14, section 15300 and California Code of Regulations, title 2, section 2905.

EXHIBITS:

- A. Land Description
- B. Site and Location Map

STAFF REPORT NO. 21 (CONT'D)

RECOMMENDED ACTION:

It is recommended that the Commission:

CEQA FINDING:

Find that the activity is exempt from the requirements of CEQA pursuant to California Code of Regulations, title 14, section 15061 as a categorically exempt project, Class 1, Existing Facilities; California Code of Regulations, title 2, section 2905, subdivision (a)(2).

PUBLIC TRUST AND STATE'S BEST INTERESTS:

Find that the proposed lease will not substantially impair the public rights to navigation and fishing or substantially interfere with the Public Trust needs and values at this location, at this time, and for the foreseeable term of the lease; is consistent with the Public Trust Doctrine; and is in the best interests of the State.

AUTHORIZATION:

1. Authorize acceptance of compensation from the Applicant in the amount of \$147 for unauthorized occupation of State land for the period beginning February 1, 2020 through June 22, 2020.
2. Authorize issuance of a General Lease – Recreational Use to the Applicant beginning June 23, 2020, for a term of 10 years, for the continued use and maintenance of one existing mooring buoy, as described in Exhibit A and shown on Exhibit B (for reference purposes only) attached and by this reference made a part hereof; annual rent in the amount of \$377, with an annual Consumer Price Index adjustment; and liability insurance in an amount no less than \$1,000,000 per occurrence.

EXHIBIT A

LEASE 6102.1

LAND DESCRIPTION

A parcel of submerged land situate in the bed of Lake Tahoe, lying adjacent to Lot 3 of fractional Section 13, Township 16 North, Range 17 East, M.D.B.&M., as shown on Official Government Township Plat approved November 10, 1865, County of Placer, State of California, more particularly described as follows:

A circular parcel of land, being 50 feet in diameter, underlying an existing buoy lying adjacent to that parcel described in Quitclaim Deed recorded May 10, 1991 as Document Number 91-026401 in Official Records of said County.

Accompanying plat is hereby made part of this description.

END OF DESCRIPTION

Prepared 05/04/2020 by the California State Lands Commission Boundary Unit.



NO SCALE

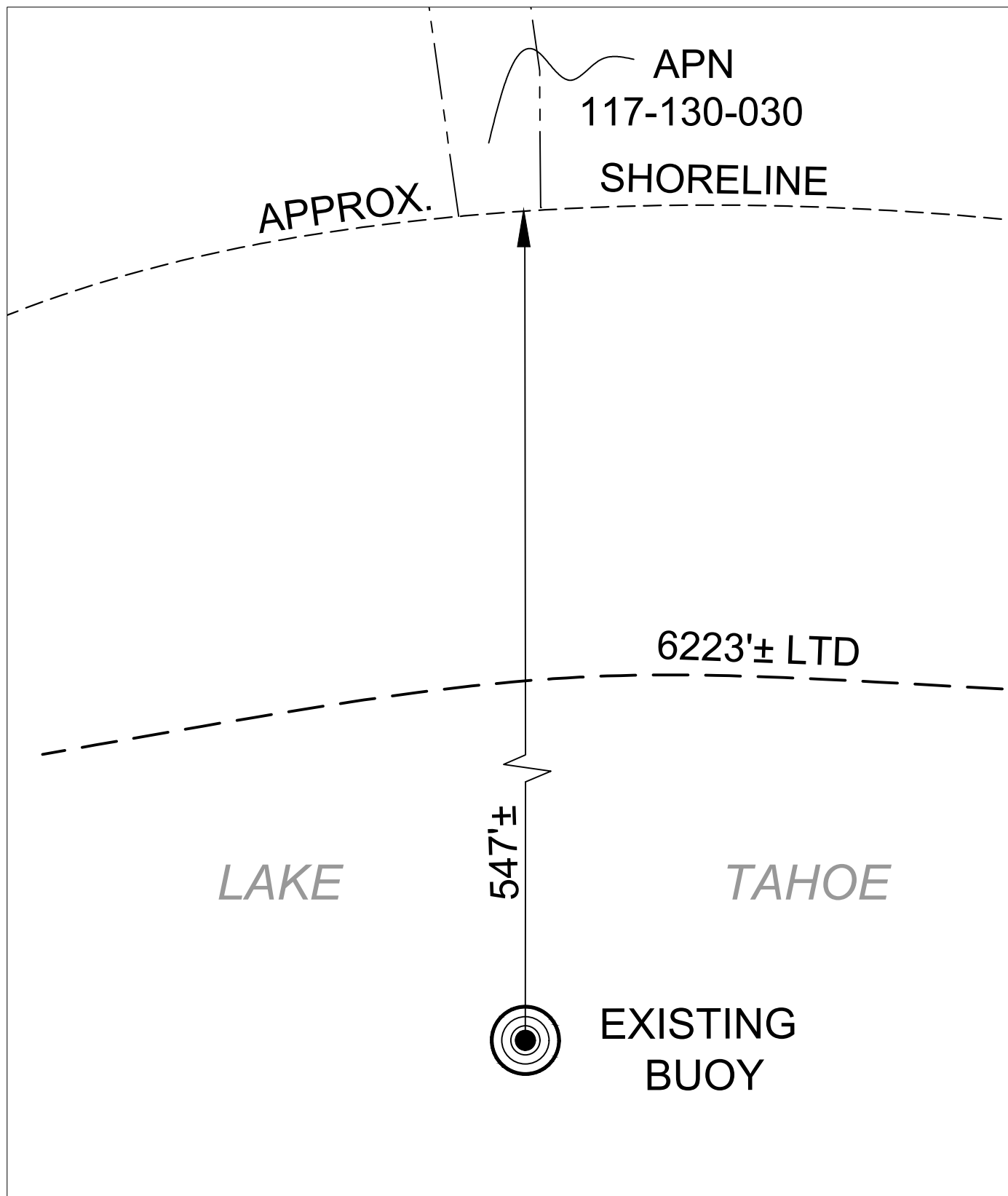

EXHIBIT A

PAGE 2 OF 2

TS 05/04/2020

LAND DESCRIPTION PLAT
LEASE 6102.1, WEINMAN, TRUSTEES
PLACER COUNTY

CALIFORNIA STATE
LANDS COMMISSION



NO SCALE

SITE

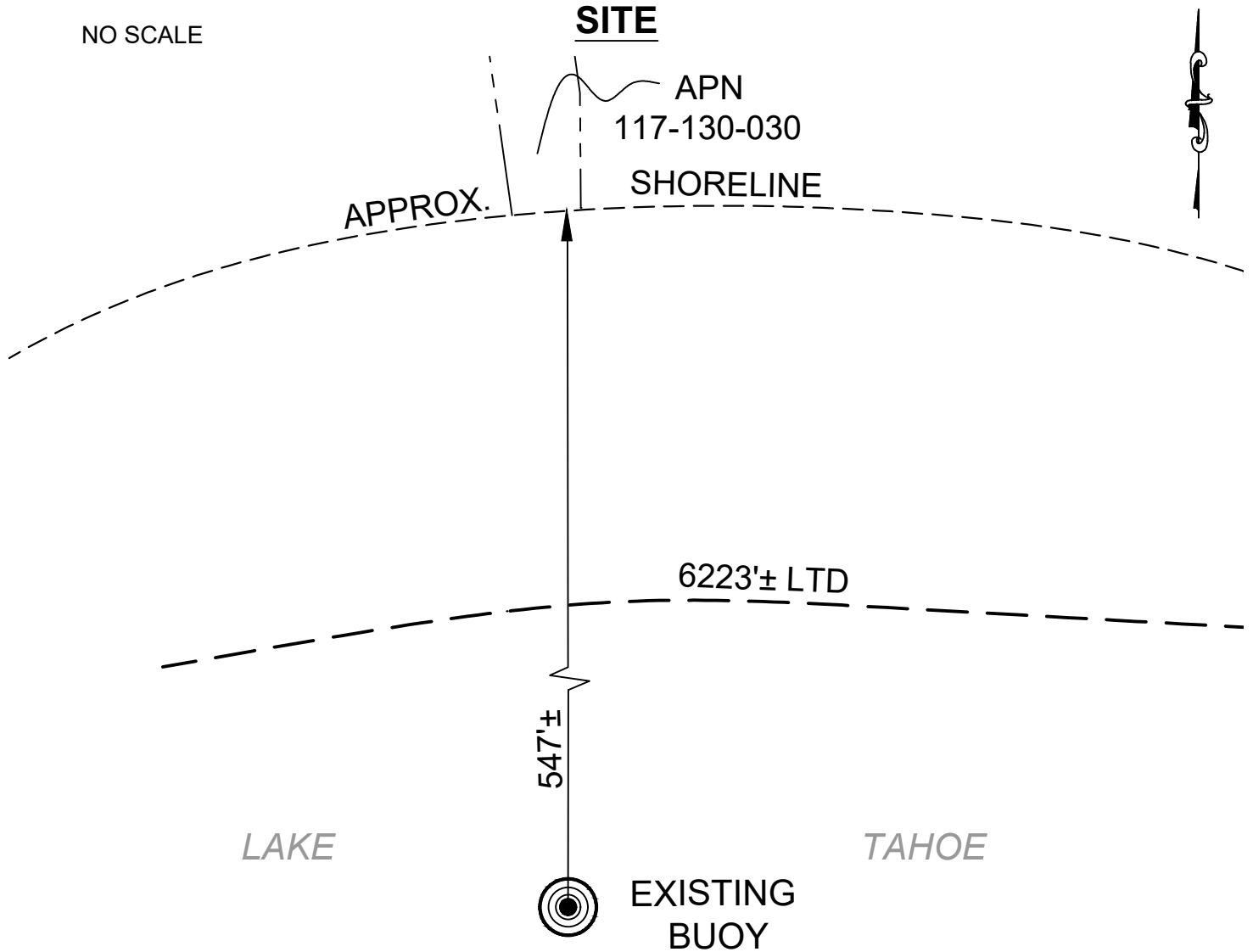

7480 NORTH LAKE BLV., NEAR TAHOE VISTA

NO SCALE

LOCATION



MAP SOURCE: USGS QUAD

This Exhibit is solely for purposes of generally defining the lease premises, is based on unverified information provided by the Lessee or other parties and is not intended to be, nor shall it be construed as, a waiver or limitation of any State interest in the subject or any other property.

Exhibit B

LEASE 6102.1

WEINMAN, TRUSTEES

APN: 117-130-030

GENERAL LEASE -
RECREATIONAL USE
PLACER COUNTY

SITE

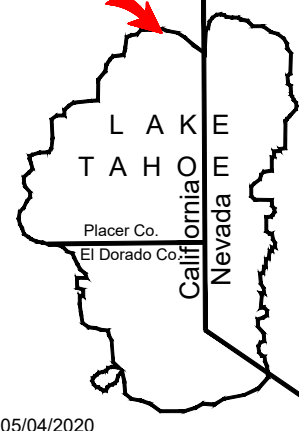

TS 05/04/2020