

**STAFF REPORT**

**18**

A 1

06/23/20  
Lease 8868.1  
A2475  
L. Anderson

S 1

**GENERAL LEASE – RECREATIONAL USE**

**APPLICANT:**

Michael Edward Sandler, Trustee or his successors in interest, of the Michael Edward Sandler Revocable Trust Dated September 28, 2006

**PROPOSED LEASE:**

*AREA, LAND TYPE, AND LOCATION:*

Sovereign land in Lake Tahoe, adjacent to 7150 North Lake Boulevard, Tahoe Vista, Placer County.

*AUTHORIZED USE:*

Continued use and maintenance of two existing mooring buoys.

*LEASE TERM:*

10 years, beginning April 6, 2020.

*CONSIDERATION:*

\$754 per year, with an annual Consumer Price Index adjustment

*SPECIFIC LEASE PROVISIONS:*

- Liability insurance in an amount no less than \$1,000,000 per occurrence.
- Lessee expressly acknowledges and agrees that issuance of a lease does not substitute for, or provide preference in, obtaining authorizations from Tahoe Regional Planning Agency (TRPA) or any other regulatory agency for the improvements authorized by the Commission.
- Lessee shall not store any personal items or construct any improvements in the Public Trust easement which may impair the public uses of access, navigation, fishing, and lake-related recreational uses.

## STAFF REPORT NO. 18 (CONT'D)

### **STAFF ANALYSIS AND RECOMMENDATION:**

#### **Authority:**

Public Resources Code sections 6005, 6216, 6301, 6501.1, 6503, and 6503.5; California Code of Regulations, title 2, sections 2000 and 2003.

#### **Public Trust and State's Best Interests Analysis:**

On April 6, 2010, the Commission authorized a Recreational Pier Lease for retention, relocation, use, and maintenance of one existing mooring buoy and the placement of one additional mooring buoy to R. Douglas Rhodes and Vicki Lyn Rhodes ([Item C13, April 6, 2010](#)).

On October 16, 2015, the Commission authorized an assignment of the lease to Michael Edward Sandler, Trustee of the Michael Edward Sandler Revocable Trust Dated September 28, 2006 ([Item C13, October 16, 2015](#)). The lease expired on April 5, 2020. In 2016, Michael Edward Sandler legally changed his name to Michael Edward Sandler. On December 6, 2019, the upland parcel was deeded to Michael Edward Sandler, Trustee or his successors in interest, of the Michael Edward Sandler Revocable Trust Dated September 28, 2006. The Applicant is applying for a General Lease – Recreational Use, for the continued use and maintenance of the two existing mooring buoys. The Applicant has registered the two existing mooring buoys with TRPA (#11356).

The Applicant owns the uplands adjoining the lease premises. The subject facilities are privately owned and maintained. The two mooring buoys are used for the docking and mooring of boats. Recreational boating is a water-dependent use that is generally consistent with the common law Public Trust Doctrine. The California Legislature has identified private recreational boating facilities as an authorized use of Public Trust land (Pub. Resources Code, § 6503.5).

The buoys are located directly lakeward of the upland property and occupy a relatively small area of the lake. The proposed lease does not alienate the State's fee simple interest or permanently impair public rights. The lease is limited to a 10-year term, does not grant the lessee exclusive rights to the lease premises, and reserves an easement to the public for Public Trust-consistent uses. Upon termination of the lease, the lessee may be required to remove all improvements from State land and restore the lease premises to their original condition.

The proposed lease requires the lessee to ensure the lease premises and indemnify the State for any liability incurred as a result of the lessee's activities thereon. The lease also requires the payment of annual rent to

## STAFF REPORT NO. 18 (CONT'D)

compensate the people of the State for the occupation of the public land involved. For all the reasons above, staff believes the issuance of this lease will not substantially interfere with Public Trust needs at this location, at this time, and for the foreseeable term of the proposed lease; is consistent with the Public Trust Doctrine; and is in the best interests of the State.

### **OTHER PERTINENT INFORMATION:**

1. Approval or denial of the application is a discretionary action by the Commission. Each time the Commission approves or rejects a use of sovereign land, it exercises legislatively delegated authority and responsibility as trustee of the State's Public Trust lands as authorized by law. If the Commission denies the application, the Applicant/lessee may be required to remove the two mooring buoys and restore the premises to their original condition. Upon expiration or prior termination of the lease, the lessee also has no right to a new lease or to renewal of any previous lease.
2. This action is consistent with Strategy 1.1 of the Commission's Strategic Plan to deliver the highest levels of public health and safety in the protection, preservation, and responsible economic use of the lands and resources under the Commission's jurisdiction.
3. On October 24, 2018, the TRPA Governing Board certified a Final Environmental Impact Statement and adopted Lake Tahoe Shorezone Ordinance Amendments.
4. Staff recommends that the Commission find that this activity is exempt from the requirements of the California Environmental Quality Act (CEQA) as a categorically exempt project. The project is exempt under Class 1, Existing Facilities; California Code of Regulations, title 2, section 2905, subdivision (a)(2).

Authority: Public Resources Code section 21084 and California Code of Regulations, title 14, section 15300 and California Code of Regulations, title 2, section 2905.

### **EXHIBITS:**

- A. Land Description
- B. Site and Location Map

STAFF REPORT NO. **18** (CONT'D)

**RECOMMENDED ACTION:**

It is recommended that the Commission:

**CEQA FINDING:**

Find that the activity is exempt from the requirements of CEQA pursuant to California Code of Regulations, title 14, section 15061 as a categorically exempt project, Class 1, Existing Facilities; California Code of Regulations, title 2, section 2905, subdivision (a)(2).

**PUBLIC TRUST AND STATE'S BEST INTERESTS:**

Find that the proposed lease will not substantially impair the public rights to navigation and fishing or substantially interfere with the Public Trust needs and values at this location, at this time, and for the foreseeable term of the lease; is consistent with the Public Trust Doctrine; and is in the best interests of the State.

**AUTHORIZATION:**

Authorize issuance of a General Lease – Recreational Use to the Applicant beginning April 6, 2020, for a term of 10 years, for the continued use and maintenance of two existing mooring buoys, as described in Exhibit A and shown on Exhibit B (for reference purposes only) attached and by this reference made a part hereof; annual rent in the amount of \$754, with an annual Consumer Price Index adjustment; and liability insurance in an amount no less than \$1,000,000 per occurrence.

## EXHIBIT A

LEASE 8868.1

### LAND DESCRIPTION

Two parcels of submerged lands situate in the bed of Lake Tahoe, lying adjacent to Lot 4 of fractional Section 13, Township 16 North, Range 17 East, M.D.B.&M., as shown on Official Government Township Plat approved November 10, 1865, County of Placer, State of California, more particularly described as follows:

#### PARCELS 1 & 2 – BUOYS

Two circular parcels of land, being 50 feet in diameter, underlying two existing buoys lying adjacent to those parcels described in Grant Deed recorded December 16, 2019 as Document Number 2019-0101909-00 in Official Records of said County.

Accompanying plat is hereby made part of this description.

### END OF DESCRIPTION

Prepared 05/28/2020 by the California State Lands Commission Boundary Unit.



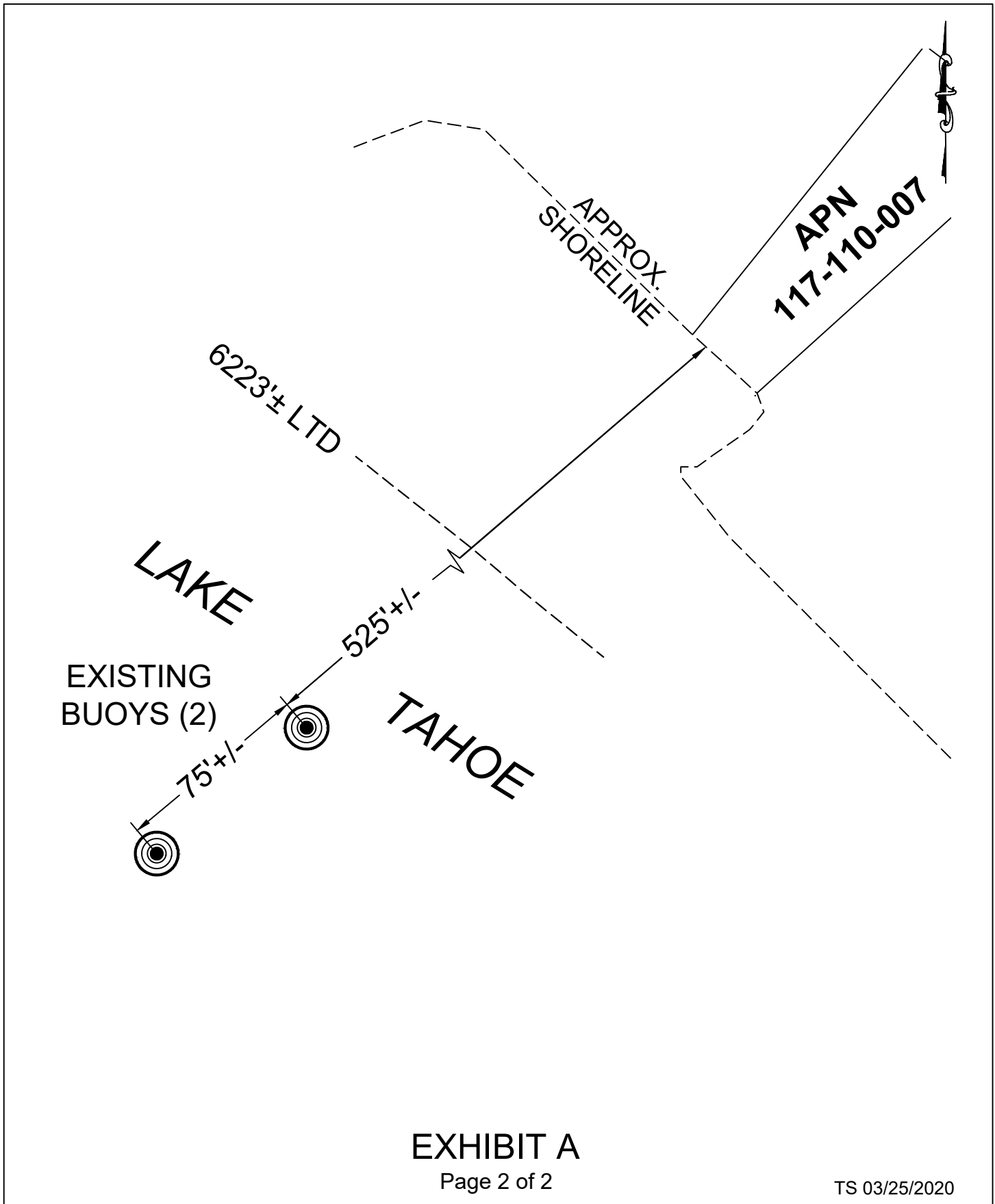

## EXHIBIT A

Page 2 of 2

TS 03/25/2020

LAND DESCRIPTION PLAT  
LEASE 8868.1, SANDLER TRUST  
PLACER COUNTY

CALIFORNIA STATE  
LANDS COMMISSION



NO SCALE

## SITE

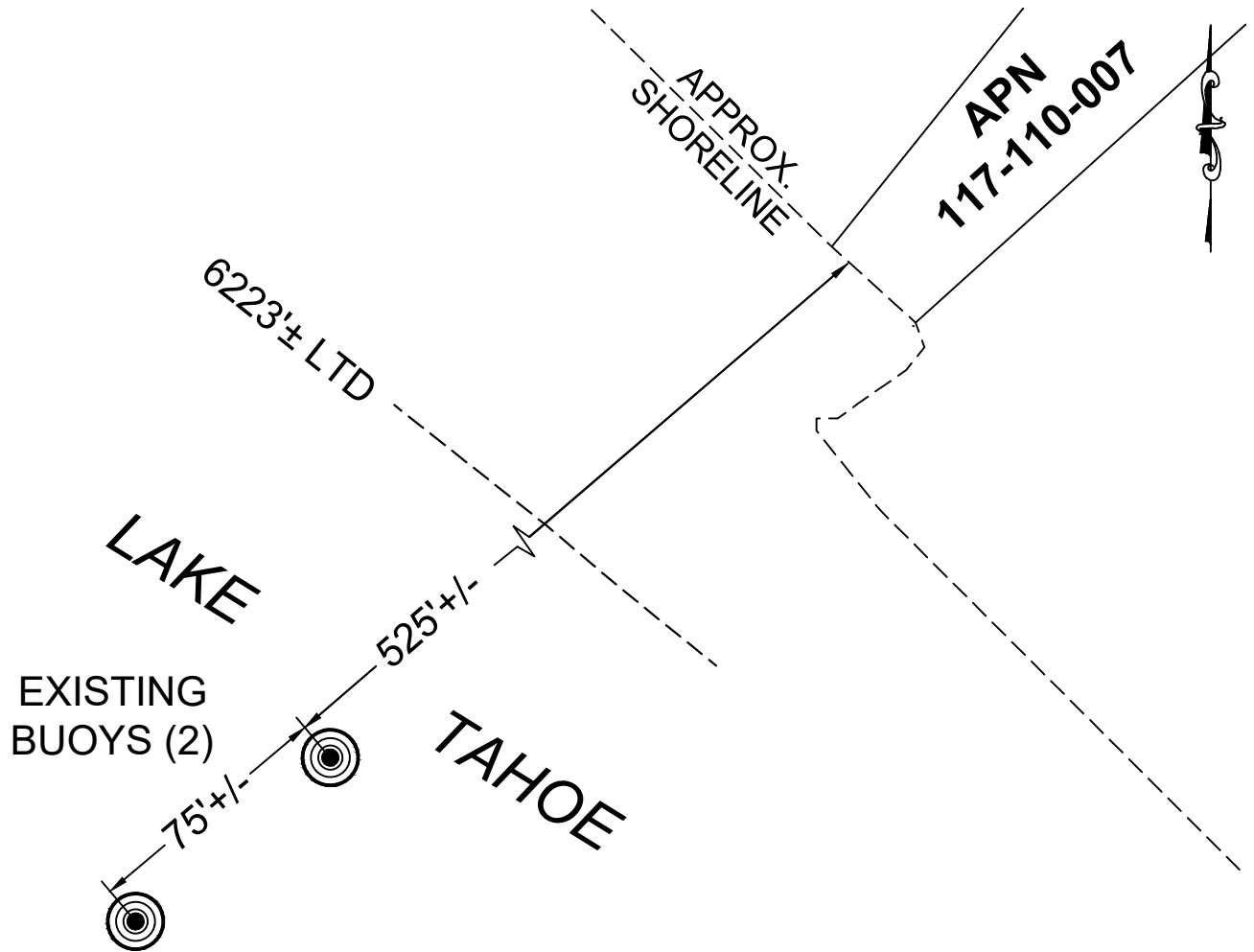

7150 NORTH LAKE BLVD., TAHOE VISTA

NO SCALE

## LOCATION

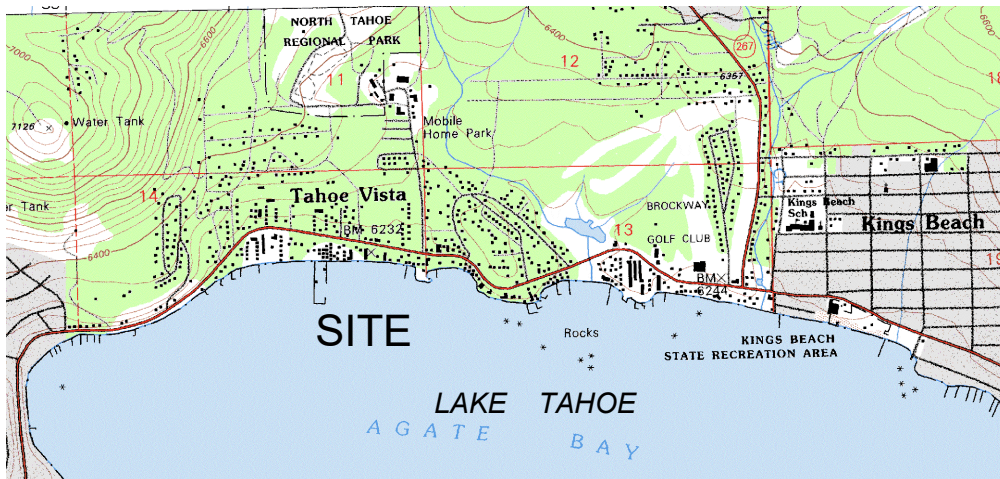

MAP SOURCE: USGS QUAD

This Exhibit is solely for purposes of generally defining the lease premises, is based on unverified information provided by the Lessee or other parties and is not intended to be, nor shall it be construed as, a waiver or limitation of any State interest in the subject or any other property.

## **Exhibit B**

LEASE 8868.1  
SANDLER TRUST  
APN 117-110-007  
GENERAL LEASE -  
RECREATIONAL USE  
PLACER COUNTY

## **SITE**

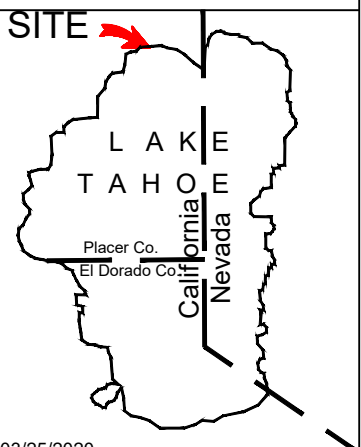

TS 03/25/2020