







STATE OF CALIFORNIA - STATE LANDS COMMISSION  
**GEOPHYSICAL SURVEY PERMIT – STANDARD FORM**  
 SLC 601

4. Vessel Official Number \_\_\_\_\_
5. Vessel Radio Call Sign \_\_\_\_\_
6. Vessel Captain's Name \_\_\_\_\_
7. Vessel will monitor Radio Channel(s) \_\_\_\_\_
8. Vessel Navigation System \_\_\_\_\_
9. Equipment to be used \_\_\_\_\_
  - a. Frequency (Hz, kHz) \_\_\_\_\_
  - b. Source level (dB re 1 Pa at 1 meter (m) [root mean square (rms)]) \_\_\_\_\_
  - c. Number of beams, across track beamwidth, and along track beamwidth  
 \_\_\_\_\_
  - d. Pulse rate and length \_\_\_\_\_
  - e. Rise time \_\_\_\_\_
  - f. Estimated distances to the 190 dB, 180 dB, and 160 dB re 1 Pa (rms) isopleths  
 \_\_\_\_\_
  - g. Deployment depth \_\_\_\_\_
  - h. Tow speed \_\_\_\_\_
  - i. Approximate length of cable tow \_\_\_\_\_

Applicant's Representative:	California State Lands Representative Richard B. Greenwood Statewide Geophysical Coordinator 301 East Ocean Boulevard, Suite 550 Long Beach, CA 90802-4331 (562) 590-5201
BOEM Representative Joan Barminski Regional Supervisor Office of Strategic Resources 770 Paseo Camarillo Camarillo, CA 93010 (805) 389-7585	Other Federal Representative (if not BOEM):

## ***Pre-Survey Notification Information***

### ***Purpose and Objectives***

1. Reason for the survey: Pre Decomission Survey
2. Types of data collected: Multibeam echosounder data-Bathymetry
3. Layout (including spatial information of survey track lines)
  - a. GPS Coordinates/GIS Files: See Attachment
  - b. Map/chart: See Attachment

*\* For Dredge Monitoring and Coastal Structure Surveys, Exhibit F and the questions above must be submitted at least twenty-four (24) hours prior to commencing survey operations, whenever feasible, otherwise as soon as possible.*

For all other surveys, the following documents must also be provided, along with the above questions and Exhibits F & G:

- Marine Wildlife Monitors Qualifications
- Potentially Affected Pinniped Haul-Out Sites
- Nearest Emergency Medical Facility

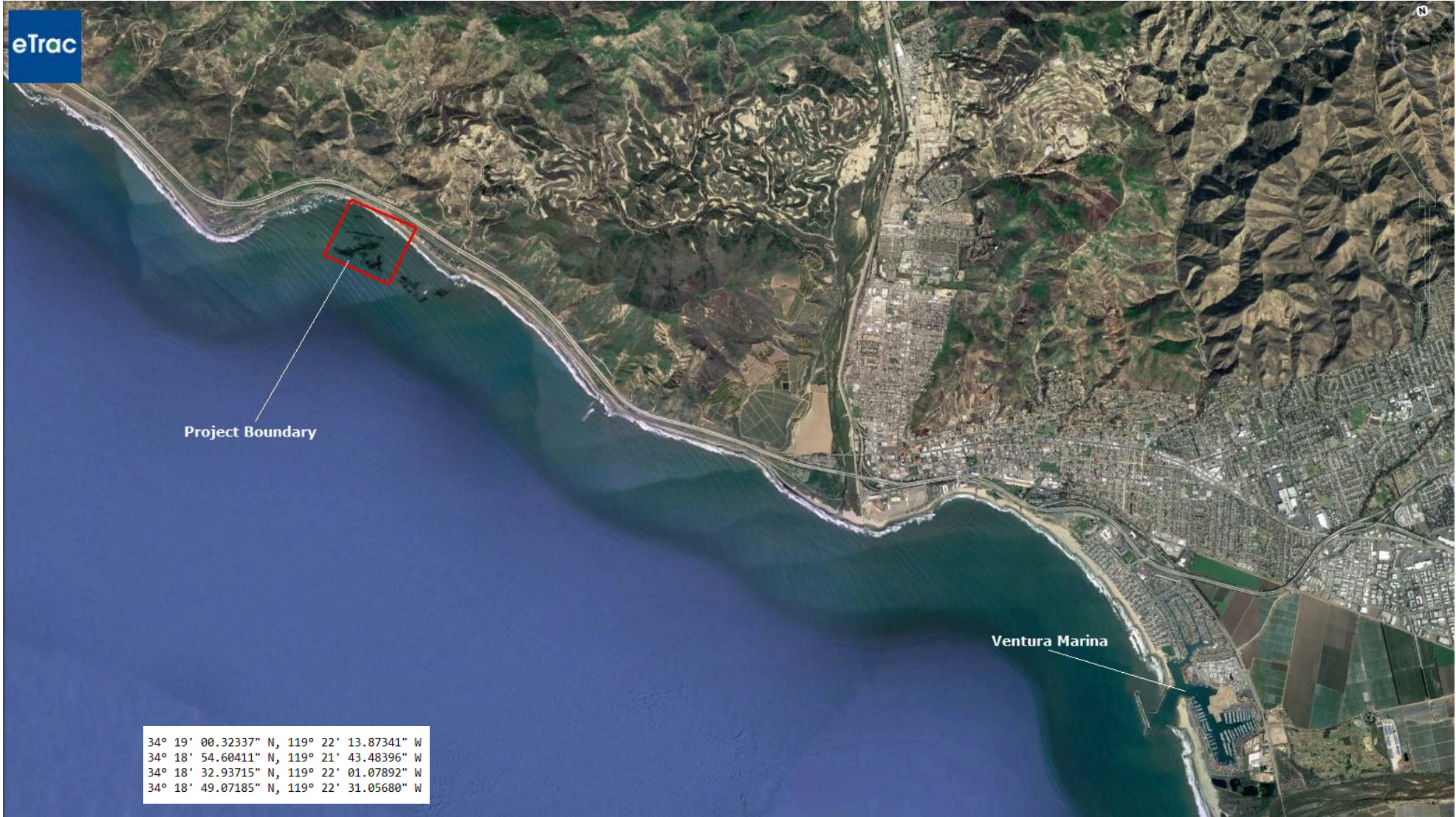

Project Boundary

Ventura Marina

34° 19' 00.32337" N, 119° 22' 13.87341" W  
34° 18' 54.60411" N, 119° 21' 43.48396" W  
34° 18' 32.93715" N, 119° 22' 01.07892" W  
34° 18' 49.07185" N, 119° 22' 31.05680" W